

Memorial
Sloan-Kettering
Cancer Center

2012
ANNUAL
REPORT



A
SHARED
VISION

A SINGULAR MISSION



Nurse practitioner Naomi Cazeau, of the Adult Bone Marrow Transplant Service.

The clinicians and scientists of Memorial Sloan-Kettering share a vision and a singular mission — to conquer cancer.

They are experts united against a complex disease. Each type of cancer is different, each tumor is unique. Set free in surroundings that invite the sharing of ideas and resources, they attack the complexity of cancer from every angle and every discipline.

TO CONQUER CANCER



04 Letter from the Chairman and the President
42 Statistical Profile
44 Financial Summary
46 Boards of Overseers and Managers
49 The Campaign for Memorial Sloan-Kettering

A complete version of this report — which includes lists of our donors, doctors, and scientists — is available on our website at www.mskcc.org/annualreport.

Letter from the Chairman and the President

In 2012 the leadership of Memorial Sloan-Kettering endorsed a \$2.2 billion investment in a clinical expansion that will set the stage for a changing care paradigm into the next decade and beyond.

This decision occurred against a backdrop of strong financial results, new clinical leadership, and new collaborative relationships. These actions position Memorial Sloan-Kettering for a future in which we have every reason to believe we will witness historic progress against the complex set of diseases we know as cancer.

There are several tangible components of the clinical strategic plan, among them an outpatient cancer care building that we plan to develop along the FDR Drive at East 74th Street in conjunction with Hunter College of the City University of New York. The project, currently under review by city planning authorities, would enable us to provide cancer care in a facility designed to adapt to the ways in which cancer will be diagnosed and treated in the coming decades. We will provide leading-edge treatment for patients with hematologic cancers such as leukemia and lymphoma, head and neck cancers, and thoracic cancers. In addition, the facility will support our efforts to provide bone marrow transplants in the outpatient setting and provide a focused environment for early-stage clinical trials. The MSKCC building would be located next to the future home of Hunter College's new Science and Health Professions building and its School of Nursing. The acquisition contract is contingent upon the necessary land use and zoning actions required for construction of the two proposed buildings.

Other elements of the capital program include the Josie Robertson Surgical Center on York Avenue, which will feature 12 operating rooms equipped to provide technologically sophisticated surgical care on an outpatient basis. The certificate of need was approved in 2012, the structure that was on the site has been demolished, and construction has begun. Also close to the main campus, MSKCC is planning a new facility that will house a clinical laboratory and research building and will accommodate all specialized testing, along with a cell bank, a cell therapy facility, and tumor procurement services. Regional investments include a 114,000-square-foot ambulatory care facility in Harrison, New York, that will offer advanced cancer care to area residents, closer to home. A "topping-off" ceremony took place on December 20 as the final steel beam of the structure was hoisted into place.

Douglas A. Warner III



Chairman
Boards of Overseers and Managers

Craig B. Thompson



President and
Chief Executive Officer

These programmatic investments require leadership and vision. Our new Physician-in-Chief, José Baselga, joined us on January 1, 2013. An internationally recognized physician-scientist, he comes to us from Massachusetts General Hospital (MGH) where he was Chief of the Division of Hematology/Oncology and Associate Director of the MGH Cancer Center. Dr. Baselga is no stranger to MSKCC. He completed a medical oncology fellowship at Memorial Hospital and remained as a faculty member on the Breast/Gynecology Service from 1994 through 1996, after which he returned to his native Spain. His responsibilities include the management of patient care delivery in Memorial Hospital as well as at MSKCC clinics and regional sites. Dr. Baselga will also focus on clinical strategic planning and will oversee clinical and translational research. He succeeds Physician-in-Chief Robert E. Wittes, who stepped down after a decade of exemplary service.

Thomas J. Kelly, Director of the Sloan-Kettering Institute for the past 11 years, announced that he would be stepping down as of March 1, 2013. He is returning to full-time research and will remain an SKI faculty member. Dr. Kelly joined MSKCC in early 2002 and led the largest expansion in SKI's history to broaden the scope of its basic and translational research activities and focus on the most promising areas of biomedical research as they relate to cancer. A search committee is actively recruiting his successor.

We are pleased with our financial results for 2012, particularly because our operating results for 2011 included non-recurring prior year gains. Our clinical volume continues to expand and, in a sign of our strength as an organization, MSKCC was able to issue 40-year taxable debt at attractive rates — the first such issuance by a not-for-profit. These and other bond financings will be used for the major clinical expansion program that is currently under way.

At MSKCC's 33rd annual Academic Convocation in May, we celebrated an important milestone when the first four graduates of the Louis V. Gerstner, Jr. Graduate School of Biomedical Sciences received their PhD degrees. The school admitted its first class of six students in 2006 and has become one of the premier training grounds for cancer biology and a model for training biomedical scientists. Today, more than 50 students are engaged in thesis work in the laboratories of our faculty. Six more students will graduate in May 2013.

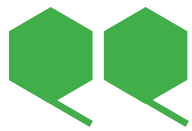

The dedication, energy, compassion, and creative spirits of the men and women of Memorial Sloan-Kettering are what power this extraordinary institution and make us thrive.”

In a striking example of the integration of clinical studies and fundamental laboratory discoveries at MSKCC, the US Food and Drug Administration announced in August that the drug enzalutamide had been approved for the treatment of men with metastatic prostate cancer. The results of a large, multicenter phase III study, led by an MSKCC physician-scientist, showed that enzalutamide significantly increased survival in men with advanced disease. Investigators led by Howard I. Scher, Chief of MSKCC’s Genitourinary Oncology Service, first presented these findings at the American Society of Clinical Oncology’s Genitourinary Cancers Symposium in February 2012. Laboratory work conducted by Charles L. Sawyers, Chair of our Human Oncology and Pathogenesis Program, and colleagues was instrumental in the development of this novel therapy. The basic research that resulted in its development, and the collaborative efforts to bring that discovery into a clinical setting, will serve as a model for future drug development at academic institutions.

The excellence of our researchers and research community received a ringing endorsement from The Starr Foundation, which provided renewed support for The Starr Cancer Consortium and Tri-Institutional Stem Cell Initiative totaling \$105 million. The Starr Cancer Consortium is a collaboration among MSKCC, the Broad Institute of Harvard and MIT, The Rockefeller University, Weill Cornell Medical College, and Cold Spring Harbor Laboratory. The Tri-Institutional Stem Cell Initiative is a collaboration among MSKCC, The Rockefeller University, and Weill Cornell Medical College.

Our clinicians and scientists received numerous awards and honors in 2012, far more than we could ever mention here, so we will single out just a few of the most significant. Structural Biology Program Chair Nikola Pavletich and Immunology Program Chair Alexander Rudensky were named members of the National Academy of Sciences (NAS). The NAS is one of our country’s most prestigious scientific societies and election to its membership is one of the highest honors given to scientists working in the United States. Drs. Pavletich and Rudensky join the ten MSKCC researchers who were already NAS members.

In addition, neuro-oncologist Lisa M. DeAngelis was elected to the Institute of Medicine (IOM). Dr. DeAngelis is Chair of MSKCC’s Department of Neurology and Co-Executive Director of the Brain Tumor Center. Election to the IOM is considered one of the highest honors in the fields of health and medicine. She joins MSKCC’s 17 other IOM members.



John R. Gunn
Executive Vice President



Robert E. Wittes
Physician-in-Chief,
Memorial Hospital



Thomas J. Kelly
Director,
Sloan-Kettering Institute

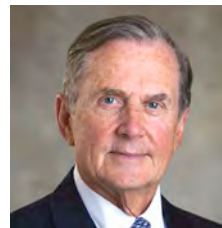

James D. Robinson III
Honorary Chairman,
Boards of Overseers
and Managers

In December, President Obama appointed Charles Sawyers as one of six new members of the National Cancer Advisory Board (NCAB). Dr. Sawyers will serve on a body that advises on some of our nation’s most pressing issues in cancer research and treatment. In yet another honor, Dr. Sawyers was elected President of the American Association for Cancer Research, the world’s oldest and largest professional organization dedicated to advancing cancer research.

And Clifford A. Hudis, Chief of the Breast Cancer Medicine Service, was elected President of the American Society of Clinical Oncology, the world’s leading professional organization representing more than 30,000 physicians who care for people with cancer.

The many achievements and successes over the past year would have been impossible without the support of our staff, who performed exceptionally in every important area. The dedication, energy, compassion, and creative spirits of the men and women of Memorial Sloan-Kettering are what power this extraordinary institution and make us thrive.

In the pages that follow, you will meet ten MSKCC researchers — basic scientists and clinicians — all of whom are working to answer critical questions about cancer. Each one is making seminal contributions to the development of new and innovative therapies that will improve and prolong the lives of the patients we see today and those we will care for tomorrow.

Douglas A. Warner III
Chairman, Boards of Overseers
and Managers

Craig B. Thompson
President and
Chief Executive Officer

Focused

Collaborative

Committed

Driven

Creative

Compassionate

Innovative

United

**WE
ARE
MSKCC**

Inquisitive

Insightful

Supportive



Ping Chi, MD, PhD

MEDICAL ONCOLOGIST,
MELANOMA AND
SARCOMA SERVICE

CANCER BIOLOGIST,
HUMAN ONCOLOGY AND
PATHOGENESIS PROGRAM

GEOFFREY BEENE JUNIOR
FACULTY CHAIR

Ping



 Dr. Chi meets with a patient.



When I began looking for a place to start my career, I was drawn to Memorial Sloan-Kettering's Human Oncology and Pathogenesis Program [HOPP] because I believed it would give me sufficient time to focus on my lab research without having to give up caring for patients.

HOPP was founded to bring together a diverse group of physician-scientists who could advance scientific knowledge while moving laboratory discoveries more rapidly into the clinic.

HOPP researchers tend to ask questions about the molecular causes of cancer. And although we work primarily in the lab, we meet regularly with our physician colleagues to discuss new cases, so we never lose sight of the practical and clinical considerations that go in to making decisions about patient care.

As a clinician, I see patients with melanoma and many different types of sarcomas. [Sarcomas are a

diverse group of tumors that arise in soft tissues such as muscle, fat, and cartilage, and in bones.]

I am looking at genetic changes such as mutations, which affect the sequence of DNA [our genetic code], and also epigenetic changes, which do not involve alterations in our genetic code but can control whether a gene is turned on or off.

I also study the cellular context in which genetic and epigenetic changes occur. This is important in my research because sometimes—depending on the signals that are activated by nearby cells—such changes can lead to

cancer and may represent a specific Achilles' heel for a certain cancer type that we may be able to target with drugs.

My lab is using many different approaches to look for novel diagnostic and prognostic biomarkers and targets in sarcomas. These include mapping epigenetic changes, studying the cells of different types of sarcomas and the formation of disease in mouse models, and using high-throughput screens, which can evaluate gene expression signatures in thousands of samples at the same time. Even though we have come very far with targeted therapy, we still have a poor understanding of the biology of many types of sarcoma, and we don't have a lot of treatment options.

A new focus of my lab is studying something called malignant peripheral nerve sheath tumors. The only treatment that can cure these tumors is surgery, and the surgery is very difficult because the tumors often surround crucial nerves. So I'm trying to identify ways to develop targeted therapy for advanced tumors. Understanding their genetic alterations could lead to the development of clinical trials in which drugs or combinations of drugs are selected to work against a particular target.

One of my goals is to get more involved with early-stage clinical trials that exploit the same molecular mechanisms I'm studying in the lab. In particular, for patients with a rare gastrointestinal tumor called GIST, there is a new treatment strategy that targets a gene called *ETV1* and potentially could be used as an alternative to and a more effective therapy than the current therapy, a drug called imatinib (Gleevec®), which targets a different gene. My colleagues and I hope to start a clinical trial for this new treatment strategy sometime in 2013. ♦♦

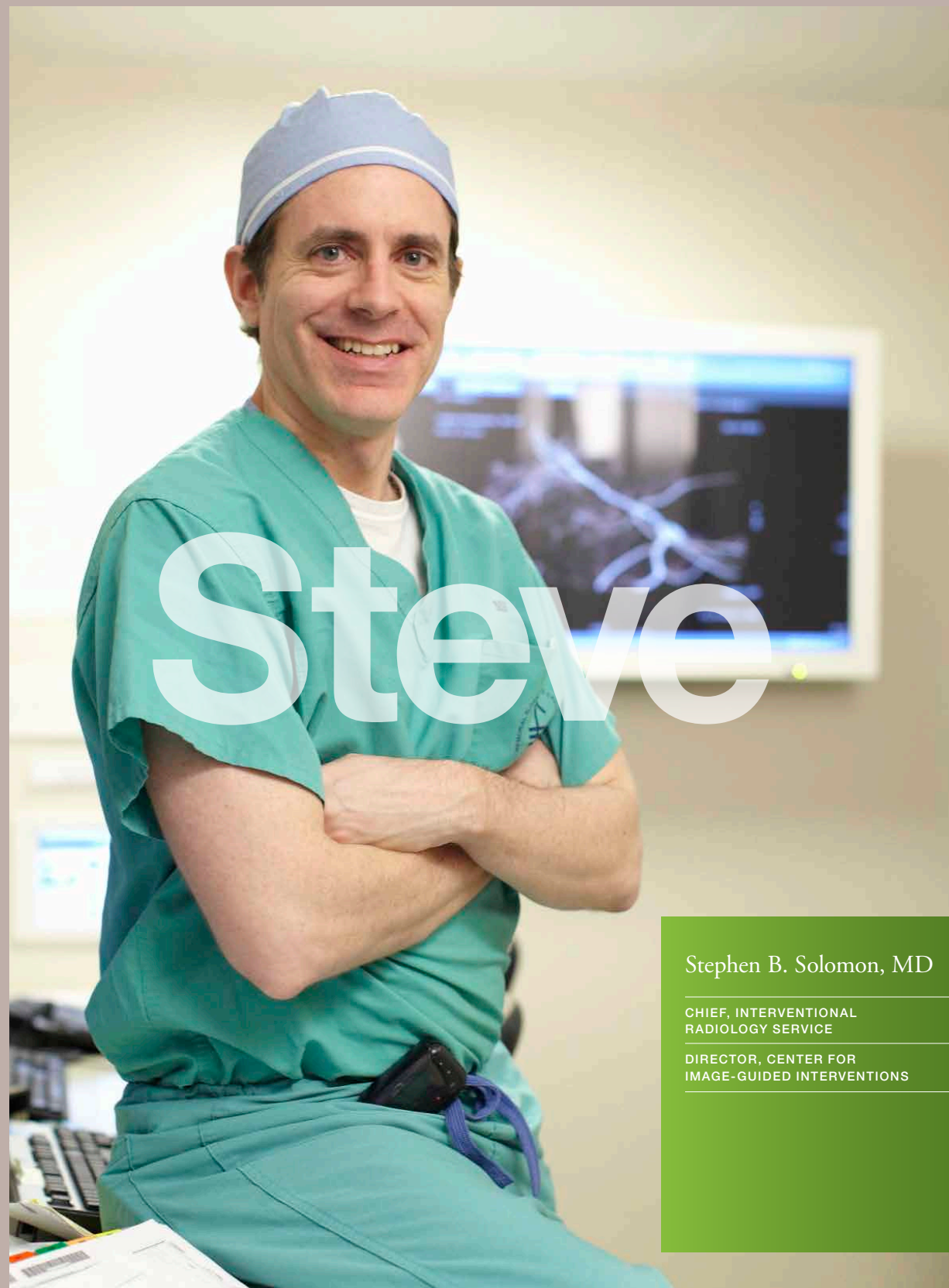

Stephen B. Solomon, MD

CHIEF, INTERVENTIONAL
RADIOLOGY SERVICE

DIRECTOR, CENTER FOR
IMAGE-GUIDED INTERVENTIONS



Interventional radiology (IR) is an increasingly common approach to diagnosing and treating cancer. The use of image-guided interventions at MSKCC has grown to approximately 12,000 cases annually, and my colleagues and I are engaged in numerous multidisciplinary, image-guided clinical and research initiatives.



Dr. Solomon with his colleague, interventional radiologist Constantinos I. Sofocleous (foreground), in an interventional radiology control room during an IR procedure.

Interventional radiologists are physicians who use image guidance—including CT and PET scans, ultrasound, x-rays, and MRI scans—to perform minimally invasive procedures that diagnose and treat disease and provide relief from symptoms.

Thermal ablation of a tumor is among the procedures we do routinely. The technique involves placing a needle into a tumor and applying extreme heat or cold to kill the cancer while preserving surrounding healthy tissue. This has traditionally been done under CT guidance, which allows us to visualize the tumor and know where to place the needle. But the CT image can't tell us whether we have fully destroyed a tumor.

A method that could provide real-time, image-based monitoring of tumor ablation would be a valuable tool. MSKCC is one of the only hospitals in the world with an interventional PET-CT, which is housed in our Center for Image-Guided Interventions. We're investigating a novel, MSKCC-developed way to use PET scans to assess—while a patient is still on the table—whether we have completely ablated a tumor.

In addition to destroying tumors, thermal ablation may also help activate tumor-specific T cells [a type of immune cell]. When we ablate a tumor, we create an inflammatory reaction in which these cells are recruited to clean up the dead cancer cells. In the process, the T cells have the opportunity to learn that the cancer has certain markers that they might be able to recognize in order to fight cancer that has spread to other parts of the body. Generally, though, after ablation the immune response in humans is weak and not sufficient to eradicate tumors elsewhere in the body or to prevent disease progression. However, what we've discovered in our research in mice

is that when we give a drug called ipilimumab (Yervoy™) after tumor ablation we can boost the immune system and see a response at other sites in the animal's body. We're now investigating this approach with a variety of cancers and with several different drugs; and, in collaboration with colleagues on the Breast Cancer Medicine Service, we've begun a small clinical study in women with localized breast cancer. We are looking at applying this technique to other cancers as well.

Another area of investigation in our group involves a new ablation tool called irreversible electroporation (IRE), which does not use heat or cold to kill cancer cells. This technique uses an electrical current to punch holes in cell walls, irreversibly destroying the cells. Some organs, such as blood vessels, are not made up of just cells—there's also a protein structure. Because IRE targets only cells, we may be able to target a tumor abutting a major blood vessel, killing the cancer cells while the vessel wall—because it's made up of these structural proteins—remains intact.

MSKCC interventional radiologists also can treat certain liver tumors by blocking branches of the hepatic artery in a procedure called embolization. With their blood supply cut off, the tumors die. We have expanded our use of the technique to include treatments for liver cancer using beads that deliver chemotherapy or radiation directly to tumors. The beads combine the therapeutic effects of radiation or chemotherapy with those of embolization.

In light of recent advances in individualized therapy for many types of cancer, molecular profiling of tumors is vital for guiding treatment decisions. To perform the



(Below, from left) Drs. Sofocleous and Solomon collaborate on an IR procedure; (at right) Dr. Solomon meets with a patient before beginning an IR procedure.



necessary studies, larger amounts of tissue are required than in the past. One of the things we do as interventional radiologists is to obtain tumor samples by doing needle biopsies. We currently have a major initiative to develop innovative ways to determine—during a needle biopsy—when we have collected enough tissue. One technology we're in the preliminary stages of exploring is spectral analysis, which involves shining a special light on a specimen as soon as it's removed from a patient to allow us to see whether we have enough cells in the sample.

With so much progress in the field of interventional radiology we've also established an Oncologic Interventional Radiology Fellowship in which fellows are exposed to the full range of interventions and which also includes time to pursue research.

These are just a few examples of the ways in which our IR group is working to enhance and improve the care we provide to patients. ●●



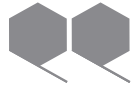

Our immune system has evolved highly sophisticated ways of fighting infection that hinge on its ability to distinguish between healthy cells and cells harboring intruders such as viruses.

This system provides powerful protection against pathogens, but it comes at a price: Unless the different cell types of the immune system are controlled precisely, they may inflict severe damage on the body's own cells and tissues.

My laboratory studies T lymphocytes, white blood cells that are vital in the immune system's response to infection.

One of the areas we focus on is a subset of T lymphocytes called regulatory T cells. We've found that regulatory T cells are critical for keeping other white blood cells in check, thereby playing an important role in controlling immune system reactions. In the absence of regulatory T cells, instead of

pathways underlie their ability to regulate the immune system—has many potential clinical applications. For example, numerous studies have shown that most tumors are infiltrated by regulatory T cells, which are believed to suppress immune responses to cancer. Drugs that act by inhibiting regulatory T cell function might offer new and effective ways to control the disease.

Other potential therapies that act by boosting or targeting these cells are being explored to treat conditions characterized by an overactive immune system—including autoimmune disorders such as rheumatoid arthritis, psoriasis, and diabetes.

Previously, we and others found that a gene called *Foxp3* plays a

critical role in the generation of regulatory T cells both in and outside of the thymus, a small organ located underneath the breastbone. In a series of recent studies, we reported that a distinct DNA element within

the *Foxp3* gene is essential for the process by which extrathymic regulatory T cells—those regulatory T cells that are generated outside of the thymus—mature and acquire specialized traits and functions. In one of our studies, published in the journal *Cell* in July 2012, we discovered that one unique function of these cells is to control the immune system during pregnancy. Our findings suggest that extrathymic development of regulatory T cells emerged during evolution to prevent a mother's immune system from attacking the fetus. In mice that lack the aforementioned *Foxp3* DNA element, extrathymic regulatory T cells do not develop normally, causing pregnant females to lose their embryos more frequently and develop complications reminiscent of those seen in human pregnancies.

In another study, published in *Nature* in February 2012, we found that extrathymic regulatory T cells control allergic and asthma-like inflammation in the gut and lungs. My colleagues and I are now exploring whether subsets of regulatory T cells generated in and outside of the thymus play a role in different types of cancer.

We biologists tend to study an organism by breaking it down into parts—essentially attempting to reduce it to a mechanism. And it used to be that immunologists focused largely on specific parts of the immune system, overlooking its entirety and the interactions that take place between the immune, endocrine, and nervous systems. Working with MSKCC clinicians, we are now starting to apply our knowledge about the ways regulatory T cells control multiple body functions to practical use. Clinicians are trained to treat the entire organism. Their perspective is vital in bringing the scattered parts together. ●●

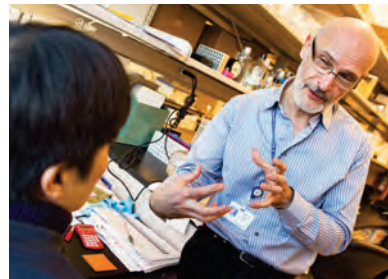

Dr. Rudensky in his laboratory.

attacking foreign cells, the immune system attacks normal cells and tissues, which may lead to sometimes fatal inflammatory responses.

Understanding how these cells function—what genes and biological

critical role in the generation of regulatory T cells both in and outside of the thymus, a small organ located underneath the breastbone. In a series of recent studies, we reported that a distinct DNA element within

Alexander Y. Rudensky, PhD

CHAIR, IMMUNOLOGY PROGRAM,
SLOAN-KETTERING INSTITUTE

HOWARD HUGHES
MEDICAL INSTITUTE INVESTIGATOR

Alexander



Viviane Tabar, MD

NEUROSURGEON

STEM CELL SCIENTIST,
MEMORIAL HOSPITAL

Viviane



I was initially drawn to surgery because it couples intellect with manual elegance. When I was training in the 1990s, it was obvious that opportunities to improve brain surgery were on the horizon—technologies were becoming available that would allow us to operate more safely and effectively.

I knew this would be a field that would explode in my lifetime, and that has already turned out to be true in so many ways.

To a great extent, brain tumor surgery has become a form of personalized medicine, as we are now better able to devise strategies for removing a particular tumor both before and during the procedure.

At Memorial Sloan-Kettering, we have the ability to perform complex surgery with the patient awake and responsive, using advanced navigation systems. We choose an awake approach when the tumor is located in a deep area of the brain or near a region involved in speech expression or speech comprehension.

Before going into the operating room, we first perform a traditional MRI, which I liken to a low-resolution Google map. It tells us what the brain looks like and where the tumor is located. Then, we perform a functional MRI, which shows where the brain activates when the patient speaks or moves.

The highest-resolution, three-dimensional map is obtained in the operating room. We stimulate particular areas of the brain while talking to the patient until we determine—to the exact millimeter—where nerve cells that control speech and motion reside. We are also fortunate to have access to an MRI scanner in the operating room for both brain and pituitary tumor surgeries, which allows us to see, as the surgery proceeds, how much of the tumor has been removed and how much remains.

With all of these tools—managed by our team of surgeons, anesthesiologists, neurophysiologists, and neurologists—we are able to design a brain operation in real time that takes into account the preservation of a patient's quality of life. We are also able to remove tumors that would have been previously considered inoperable.

Outside of the operating room, I have been translating my research involving stem cells to brain tumors.

One of the most striking aspects of stem cells is their flexibility and versatility. They can adapt and respond to both intrinsic signaling and their immediate environment to become a specific type of cell.

Glioblastoma multiforme—one of the most common and aggressive types of brain tumor—is recognized for its heterogeneity in appearance and genetics. Scientists have suspected that a small portion of this type of tumor may consist of cancer stem-like cells, which could repopulate the tumor after treatment.

This is what drove us to apply some of my previous stem cell research to glioblastoma multiforme and discover that a subset of these tumors can generate their own blood vessels from tumor stem-like cells. Instead of simply recruiting blood vessels, which many other tumors do, glioblastoma multiforme tumors can actually contribute to making their own blood vessels.

As a physician-scientist, when I'm operating on a patient and taking out a tumor, I am also thinking about the tumor's cellular components. I think physician-scientists have a unique role in that they are so close to the subject of study that they are positioned to ask the right questions in the laboratory. ●●



Dr. Tabar consults with Clinical Nurse Leader Lystra M. Swift in the operating room before a patient surgery.



Proteins are amazing machines. Inside the cells, they act like members of an orchestra, carrying out specific functions at specific times and in regulated ways. And what we do in my laboratory is try to understand how proteins work—primarily by determining what they look like in three dimensions. If you can see something, you can get an idea of how it functions.



Dr. Long collaborates with Alexandria M. Miller, a graduate student in the Gerstner Sloan-Kettering Graduate School of Biomedical Sciences. Ms. Miller is the first author of the potassium ion channel paper Dr. Long discusses in his narrative. (Miller and Long, *Science*, January 2012.)

My colleagues and I focus primarily on ion channels, proteins that reside within the plasma membrane surrounding cells. The plasma membrane can be likened to a balloon that separates the inside of the cell from the outside, and these channels span the thickness of the balloon.

The plasma membrane is a very thin layer, but it's incredibly important because it's what contains the cell, and cells also communicate through it. Membrane proteins—proteins such as ion channels that reside within the membrane—are gatekeepers and relay stations that allow each individual cell to communicate with its neighbors and interact with its environment. In comparison to proteins found within cells, membrane proteins are typically more difficult to study and consequently relatively little is known about their inner workings.

Ion channels act like molecular sieves, only letting their particular ion go in or out of a cell. So a calcium channel is selective for calcium, allowing calcium to pass in and out of a cell but not, for example, sodium or potassium.

Recently, my lab revealed for the first time the three-dimensional structure of two proteins found in humans, one of which—K2P1—regulates the flow of potassium ions in and out of cells, and the other—called Orai—which regulates the flow of calcium. In both cases we used a technique called x-ray crystallography, which is a method of determining the shape or structure of



Stephen B. Long, PhD

STRUCTURAL BIOLOGIST,
SLOAN-KETTERING INSTITUTE

LOUIS V. GERSTNER, JR.
YOUNG INVESTIGATORS
FUND RECIPIENT

Stephen

a protein at an atomic level of detail.

In order to do this, we first produced large amounts of the proteins, then purified and coaxed them to form crystals—solid structures in which all the proteins are symmetrically lined up. A typical crystal would contain approximately a trillion protein molecules. Next, we illuminated the crystals with an intense beam of x-ray light generated by a massive instrument called a synchrotron located at Brookhaven National Laboratories on Long Island. As the x-rays interact with each individual protein molecule within the crystal, the rays are diffracted at different angles. Captured on a screen, the diffracted rays form a unique pattern.

From these patterns we were able to derive detailed information about the unique shapes of K2P1 and Orai. Finally, using a computer, we built an atomic model—an architectural mockup that shows every atom of both proteins. From this work, we obtained the first visualizations of any human potassium channel and of any calcium channel.

By drawing the detailed three-dimensional model of K2P1 and studying this model atom by atom, we and other scientists will be able to come up with ideas about how this channel works and test our ideas in the lab. It's too early to say with certainty, but I think there are good reasons to be hopeful that our study will guide the development of certain types of drugs in the future.

Orai has been detected in almost every tissue of the body, which underscores the importance

of calcium signaling in all sorts of biological processes. We still have much to learn about calcium signaling, but one setting in which we understand it relatively well is in T cells [a type of immune cell]. Calcium is an important signaling molecule in these cells, and Orai is essential for the activation of the immune response. As with K2P1, this is very early work, but I hope that what we've revealed of the structure of Orai may set the stage for the development of drugs that target this channel and can be used to control the activation of the immune system in the context of autoimmune diseases, allergy, cancer, and other disorders.

In a small way, what we do is like going to the moon for the first time. We were the first people to see what K2P1 and Orai look like, and now we're telling others. There are very few places besides MSKCC where I could have done what I've done with these projects. The institutional support of basic science has been crucial, the mindset that says, "We want you to try difficult things. We want you to take risks." Researchers here can commit to trying to answer basic science questions, limited only by their own imaginations. As we have seen time and again, research that seeks to address fundamental biological questions relating to the inner workings of cells can lead, in the long run, to novel therapies for human diseases that wouldn't have been possible without the commitment to basic science research like that ongoing at the Sloan-Kettering Institute. ●●

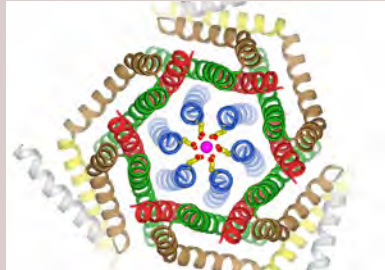

(Top) The architectural mockup of the calcium channel known as Orai, which regulates the flow of calcium ions into cells and thereby controls crucial cellular functions including immune responses. The channel is viewed as it would appear from outside the cell. The protein is depicted as a ribbon—a simplification of its thousands of atoms. Glutamate amino acid residues (pictured as yellow and red sticks) discriminate among ions, allowing only calcium ions to pass through. A single calcium ion (magenta sphere) is poised at the entrance to the channel, waiting for the channel to open and allow its entry into the cell.





Simon N. Powell,
MD, PhD, FRCP

CHAIR, DEPARTMENT OF
RADIATION ONCOLOGY

JOINT APPOINTMENT,
MOLECULAR BIOLOGY PROGRAM,
SLOAN-KETTERING INSTITUTE

ENID A. HAUPT CHAIR
IN RADIATION ONCOLOGY



One of the reasons I joined Memorial Sloan-Kettering was because of the great opportunities here to do translational and multidisciplinary cancer research. An outstanding example of this is our Imaging and Radiation Sciences program [IMRAS].

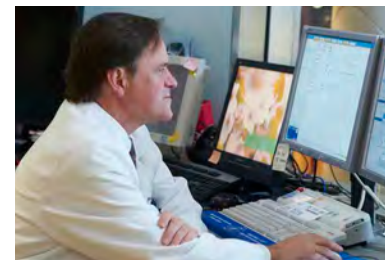

Dr. Powell's research interests include the role of DNA repair deficiencies in human breast cancer; breast cancer genetics and the function of BRCA1 and BRCA2 proteins; and the optimization of radiation therapy planning and delivery for both early-stage and advanced breast cancer.

The program focuses on looking at how the effects of radiation—in cells, in mouse models, and in people—can be observed by imaging and other biological measures. Knowing as much as possible about how a tumor responds to radiation enables us to more accurately guide treatment decisions and develop new treatment strategies. IMRAS reflects collaborative investigations across the Department of Radiation Oncology, the Department of Medical Physics, the Molecular Imaging and Therapy Service, and the Department of Radiology.

Imaging has made it possible to evaluate how effective radiation therapy is, both during and after treatment. Sophisticated technologies that already exist give us a lot of information about how a tumor is responding, but IMRAS members are working to develop even more advanced tools to image the effects

of radiation on cells—tools that we hope to eventually translate into use in patients.

For example, the presence of hypoxia [a low concentration of oxygen] in tumors is common, and tumor hypoxia is known to compromise the effectiveness of radiation and chemotherapy. IMRAS members are investigating the biological underpinnings of tumor hypoxia imaging and are working on novel imaging methods to measure hypoxia status before, during, and after treatment. The more precisely we can identify and quantify tumor hypoxia, the more we'll be able to improve patient outcomes.

Another field of great interest to us is radiation genomics. Broadly speaking, radiation genomics recognizes that when you irradiate people they don't all respond the same way. Just as there are genetic factors that control the way people

respond to drugs, there are genetic factors that influence the way they respond to radiation. So both genetic and tumor-specific factors may contribute to the way a tumor responds to a fixed dose of radiation. Ultimately, we want to understand in real patients, exposed to real doses of radiation, why some respond well and others poorly.

A project in my laboratory is aimed at learning more about this variation in radiation sensitivity. We've taken lymphoid cell lines from individuals whose entire genomes have been sequenced and we've irradiated them. Then we've looked at the way the cells handle the radiation. What we see is a spectrum of response that exactly mirrors what we observe in people. Then, because these genomes are fully known, we can do association analyses.

These are genome-wide association studies to attempt to relate what it is about the radiation-sensitive or resistant people that makes them sensitive or resistant. We're doing these studies in collaboration with colleagues in Memorial Hospital's Clinical Genetics Service and the Sloan-Kettering Institute's Computational Biology Program and are looking to discover whether there are common parts of the genome that associate with radiation sensitivity or resistance. Understanding these variations will help radiation oncologists make the best treatment decisions for each patient. For example, if we know a tumor has built-in radiation resistance mechanisms we might choose any one of a number of options—we might not use radiation at all, perhaps use a higher dose, or use a drug to make the tumor more radiosensitive.

We're entering a new and exciting era in radiation oncology, and these are just several of the many initiatives and research efforts under way at MSKCC. ♥♥



Ethel Law,
RN, ANP-BC, OCN

NURSE PRACTITIONER,
GASTRIC AND MIXED
TUMOR SERVICE

2012 SAMUEL AND MAY RUDIN AWARD
FOR EXCELLENCE
IN NURSING RESEARCH

NEW YORK TIMES TRIBUTE TO NURSES
FINALIST, RESEARCH

Ethel



I joined MSKCC in 1991 directly from nursing school, and began my career caring for neuro-oncology and neurosurgery inpatients. The care of these patients attracted me because it provided me with the experience to build a strong foundation of nursing skills. But more importantly, I felt I could offer a great deal to patients with neurologic problems.

Many such patients have motor or sensory deficits, and helping them overcome these challenges allowed me to begin fulfilling the aspiration that drew me to nursing—to help patients have the best quality of life during and after treatment.

In 1999, I moved to ambulatory care [treatment delivered to outpatients], working first on the Endocrinology Service and later with the Department of Radiation Oncology, where I again worked with neuro-oncology patients who received radiation as part of their treatment. For the next ten years I cared for gastrointestinal cancer patients receiving radiation therapy. Today, I work in the Gastric and Mixed Tumor Service, a surgical oncology service.

Early in my career I knew I wanted to pursue nursing research. I became an active member of MSKCC's Ambulatory Nursing Research Council and was also the ambulatory care representative on the institution's first Evidence-Based Practice Nursing Council.

In 2004, I collaborated on an evidence-based practice project that resulted in the development of a patient-education book for families of MSKCC patients called *A Guide for Caregivers*. In 2009, I collaborated on another evidence-based practice project within the Department of Radiation Oncology in which we produced guidelines to manage skin reactions in patients receiving radiation.

It was through my work with women who received pelvic radiation for rectal and anal cancer that I decided to undertake a research study focused on improving patient quality of life. I pursued the research under the auspices of the Nursing Fellowship Program.

Radiation to the pelvic area for the treatment of colorectal or gynecologic cancers can create a number of side effects in female patients, most notably vaginal stenosis, a narrowing and shortening of the vagina. As a result, women may experience pain with intercourse and have difficulty tolerating a pelvic exam, limiting the effectiveness of this critical examination.

To minimize the effects of stenosis, women are often advised to use a vaginal dilator. Historically, adherence to this therapy is low and there has been little follow-up to determine its effectiveness.



Ms. Law meets with a patient.



My study was focused on evaluating adherence to and the effectiveness of using vaginal dilators to minimize stenosis. We accrued 115 women who had been treated for gynecologic and colorectal cancers at either MSKCC's main campus or the regional network sites. This broad sample gave our study a statistically relevant representation of the population. And another wonderful aspect of the study was that it was conducted with a multidisciplinary team approach that included both radiation oncologists and nurses. It was professionally gratifying to bring together this mix of specialists to support the protocol. It made the study even more meaningful, relevant, and thorough.

The study opened in 2009 and we are now performing data analyses. I'm hopeful that the study's work will shed light on the long-term benefits of vaginal dilator use and will lead to the improvement of patients' quality of life.

I am committed to continuing to conduct research as I carry on my clinical work. I love caring for and interacting with patients, which has remained my goal since my first day of nursing. And it's only from this hands-on experience that I can learn about and understand the clinical needs of patients, which will serve as an inspiration for my next research project. ●●



(Clockwise from right) Ms. Law works closely with Samuel Singer, Chief of the Gastric and Mixed Tumor Service; Ms. Law in her office; Ms. Law consults with nurse Ilene Goldman.



Ms. Law wishes to thank many people for their support and contributions to her study, including Clinical Nurse Specialist Joanne Frankel Kelvin, radiation oncologist Karen Goodman, Senior Research Specialist Bridget Thom, Senior Research Biostatistician Elyn Riedel, Research Study Assistant Ashlyn Tom, Department of Nursing leadership, the Nursing Fellowship Program, and the Geri and ME Fund for nursing at MSKCC.





Scott A. Armstrong,
MD, PhD

PEDIATRIC ONCOLOGIST

VICE CHAIR, BASIC AND
TRANSLATIONAL RESEARCH,
DEPARTMENT OF PEDIATRICS

MEMBER, HUMAN ONCOLOGY AND
PATHOGENESIS PROGRAM

GRAYER FAMILY CHAIR



Many would argue that the next big development in cancer research will be in the field of epigenetics — the study of changes in gene expression that are controlled by factors other than changes in an individual's DNA sequence. These proteins and mechanisms contribute to cancer development in ways that we didn't really understand ten years ago.



Dr. Armstrong specializes in the treatment of children and young adults with leukemia. He is especially interested in developing new therapies that are less toxic and more effective.

For example, we have discovered that a mutation that affects cells' epigenetic programs — in this case by changing the structure of chromosomes — occurs in a number of different types of leukemia. Changing that chromosomal structure causes a gene expression program to get turned on when it shouldn't. And for these types of leukemia, we now know exactly what the protein is that allows that to happen. The protein is called a histone methyltransferase (HMT), and we're working to develop small-molecule inhibitors of the protein that are now in clinical trials at MSKCC in several adult leukemias. The research is particularly exciting because this is the first small-molecule inhibitor of an HMT to be evaluated in humans.

It's becoming increasingly clear that many types of cancer have abnormalities in histone methyltransferases and that these abnormalities are likely part of the tumor development process in many cancers. So what we are learning with these new approaches in leukemia is likely to have a much broader impact as we understand more about how abnormalities in HMTs are working to drive cancer development.

The idea behind MSKCC's new Leukemia Center [of which Dr. Armstrong is director] is to continue to develop ways to connect what's going on in the laboratory to what's going on

in the clinic. It will provide the infrastructure—the people, research, and technologies—to help move exciting new discoveries from the lab into clinical trials as quickly as possible. We will use next-generation genomic sequencing technology to characterize leukemia samples from patients in order to understand, in as much depth as possible, which mutations are present in leukemias and how they work together; develop mouse model systems of those leukemias; and then test newly developed therapies to support the rationale for ultimately doing clinical trials in patients.

Our goal is to streamline the process and encourage multiple MSKCC labs to work together using a common approach. The synergy that will develop will make it easier for the institution to support these efforts and for pharmaceutical companies and others to work with us.

We've gotten to the point where basic research discoveries are making a difference for patients. One of the things that makes me most proud as a pediatric oncologist who specializes in treating children with leukemia is when I talk to the parents of a child who has leukemia and I'm able to tell them that we're making discoveries that are likely to influence the course

of the disease for the better. It's incredibly motivating to think of the comfort it gives parents to know that there are people focused on studying leukemia as deeply and intensely as we are, and if our efforts don't make a difference for their child, we expect they will for patients in the future.

I don't know of a better goal than being able to look back in ten or 15 years and say that I had a tangible influence on the way that people are treated for cancer. That is definitely what drives me and the people I work with here. ●●

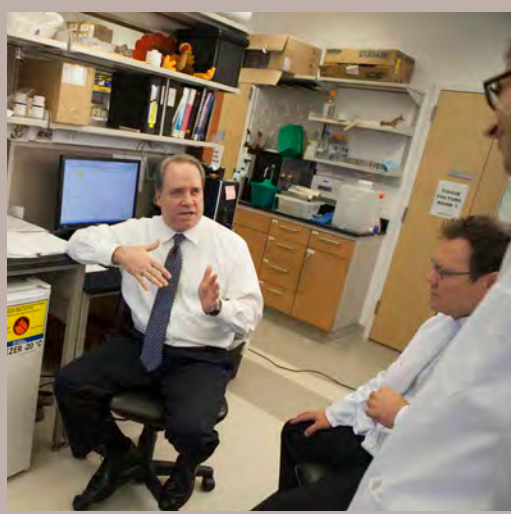

(Above) Dr. Armstrong meets with colleagues in his office. (Right) Dr. Armstrong with (from left) research fellows Michael Kuehn, Haihua Chu, and Monica Cusan, and instructor Andrei Kritsov, who are all members of his laboratory.

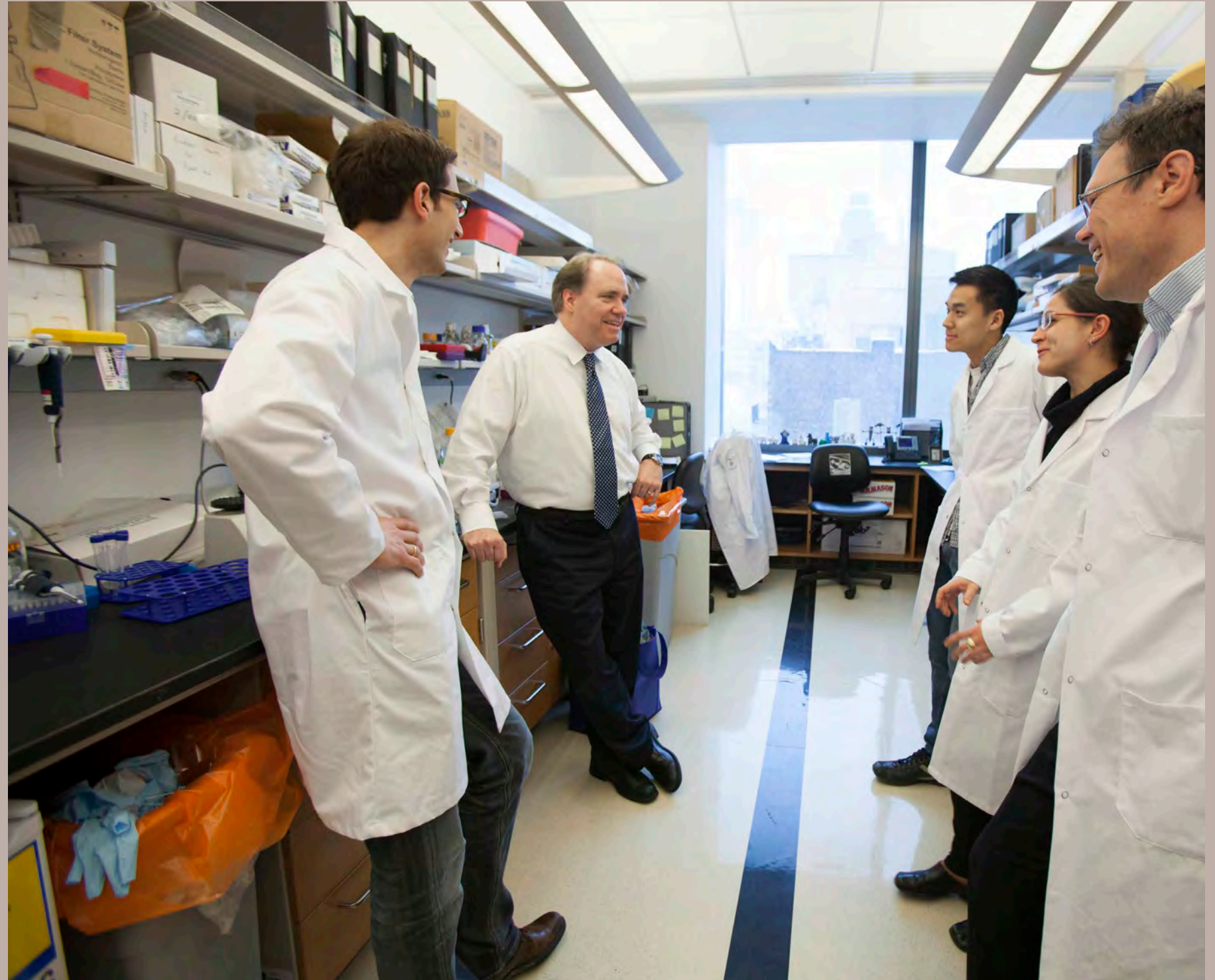



Christina Leslie, PhD

COMPUTATIONAL BIOLOGIST,
SLOAN-KETTERING INSTITUTE

Christina



Computational biology is a broad field, but a short explanation for what most computational biologists do is that we use computational methods to help make sense of very large amounts of biological data. I trained as a mathematician, and mathematicians are often attached to finding elegant solutions to problems.



Postdoctoral fellow Raphael Pellosof (left) and graduate student Julie Yang (center) pursue research in Dr. Leslie's laboratory.

In biology, our focus instead is on deriving meaningful insights into biological processes. So while we still like to design clever algorithms to solve problems, the most important thing is asking the right question in the first place.

For most of the history of modern biology, scientists have studied one gene at a time. In the late 1990s, it became possible to simultaneously measure the expression of thousands of genes using microarrays [also known as DNA chips], giving a kind of genome-wide “snapshot” of gene activity in each sample of cells.

More recently, there has been another technological revolution, called next-generation sequencing, and now biologists are rapidly amassing even more comprehensive data. For example, for each tumor sample that we study, RNA sequencing produces millions of short sequences [“reads”] that we match to the genome and analyze statistically. [Like DNA, RNA is a large biological molecule consisting of strings of nucleotides; RNAs are transcribed from the genome using regions of DNA as a template.] This statistical analysis allows us to measure changes in expression for thousands of protein-coding genes as well as RNAs that don't code for proteins, to detect alterations in the way these genes were processed and to map their mutations.

My lab develops computational and statistical methods to exploit this data in order to study how genes are expressed in regular cells and to learn what goes wrong when gene expression gets dysregulated in cancer cells.

The methods we use often come from machine learning. These are algorithms that “learn” from data to build a model that can be used to make accurate predictions. Many

people have interacted with machine learning applications, perhaps without realizing it. For example, when you use a digital camera to take a picture, face detection software locates the faces in the field of view to allow the camera to focus better. The face detector was “trained” on a big data set of photos where the locations of faces were known, so that it could learn to discriminate between face and non-face patches of photos. It can then be applied to new data—in this case, new faces in the photo you want to take—and accurately predict the faces.



PhD student Steve Lianoglou did his PhD degree research in Dr. Leslie's laboratory.

In our work, rather than faces, the data sets are made up of large quantities of data derived from different kinds of sequencing or microarray technologies. Often our models are designed to predict how genes are regulated. In one project, we are trying to train a model that will teach us more about the mechanism of gene silencing—a process that is dysregulated in many diseases, including cancer—using small pieces of RNA called microRNAs. In another project, we are trying to decode the information in regulatory regions of the genome that govern differentiation of stem cells into fully specialized cell types.

As a computational scientist, I came to Memorial Sloan-Kettering because I wanted to be immersed in an exciting biomedical science environment and work on important problems in cancer biology. This is an amazing place because scientists are encouraged to be ambitious and tackle big questions—which sometimes involves generating huge and complex data sets. Through close collaboration with experimental labs here, we have started to leverage the power of computational and machine learning methods to advance cancer research. ●●





Breast cancer is not a single disease, but a collection of different diseases that originate in the breast. Pathologists have described many types of breast cancer based on careful analysis of tumor samples under the microscope.



Postdoctoral research fellows
Luciano Martelotto and
Catherine Cowell with Dr. Reis-Filho.

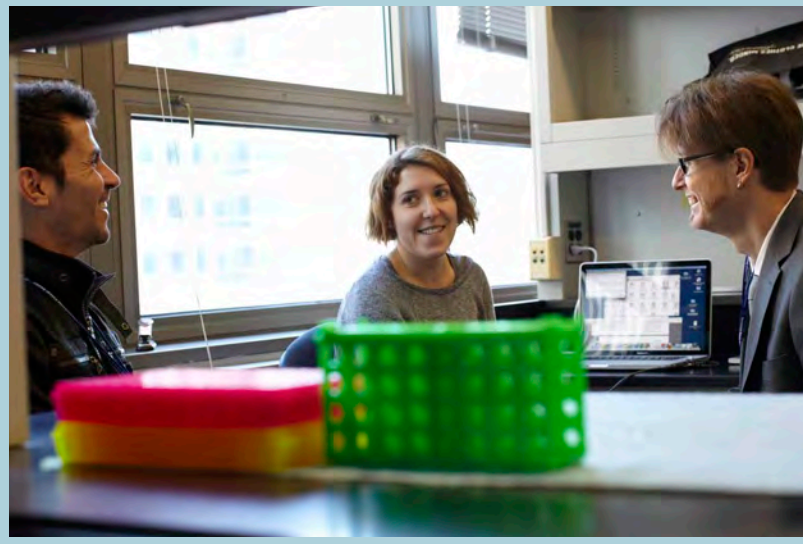

There are at least 20 types of breast cancer with distinctive features in their morphology [structure and form] that allow them to be identified by microscopy. These tumors collectively are known as special types of breast cancer. Each of them is relatively rare, but together they account for about 25 percent of all breast cancers.

The most common type of breast cancer, called invasive ductal carcinoma of no special type, makes up the other 75 percent of breast cancers. As the name implies, the category comprises all breast cancers that cannot be classified as one of the special types. This group of tumors is diverse, with varying morphologic characteristics, clinical behaviors, molecular features, and responses to therapies. Although special types of breast cancer have been known for a long time, patients with the rare types are currently treated in the same way as patients with ductal cancers.

Recent large-scale studies investigating the genetic basis of breast cancer have focused on the common type of the disease, and have confirmed that these tumors are diverse in their repertoire of gene mutations. Little is known, however, about the genetic characteristics of rare types of breast cancer.

The main goal of my lab is to develop a classification system for all breast cancers that is reflective not only of features seen under the microscope, but also of their molecular characteristics and response to therapies. To achieve this goal, we are studying the special types of breast cancer that are not categorized as ductal carcinoma.



Jorge S. Reis-Filho,
MD, PhD

EXPERIMENTAL PATHOLOGIST

AFFILIATE MEMBER, HUMAN
ONCOLOGY AND PATHOGENESIS
PROGRAM

In recent years, we and others have found that tumors from each of these rare types are less diverse than ductal carcinomas at the molecular level, and that some of these special types of breast cancer are underpinned by very specific genetic changes.

By using the molecular tools that we have access to here at MSKCC, we can now determine, at an unprecedented level, the genetic alterations that drive the malignant behavior of the cells of each special type of breast cancer. Once we know which mutations cause these cells to be malignant or are required for cancer cell survival, we can start figuring out how to develop therapies tailored for patients with these rare types of breast cancer. Furthermore, when we find the molecular drivers for these cancers, we will be able to go back and look for the same drivers in ductal carcinoma and then further classify subsets of these common tumors into groups that have molecular features and behave like the rare types.

Our laboratory is also developing approaches to assess the molecular alterations in breast cancer cells by analyzing blood samples from breast cancer patients. We know that cells and genetic material from breast cancers can be found in the blood. We are currently applying cutting-edge genetic tools to compare cancerous materials obtained from

blood samples with those from the tumors themselves. Our aim is to determine how the information obtained from these “liquid biopsies” can be employed to guide treatment decision making for breast cancer patients.

I have only been at MSKCC a short time, but I already appreciate what a fantastic institution this is. The critical mass of basic, translational, and clinical scientists is unparalleled, and the clinicians are world-class. There is no other place that brings together people of this caliber who are working on issues that affect cancer patients. I have already had the chance to set up collaborations with other scientists and clinicians at MSKCC, and am looking forward to developing my research program with the aim of matching breast cancer patients with the therapy that will be most beneficial for them. ♦♦



(Opposite page) Visiting clinical fellow Francois-Clement Bidard (left) and bioinformatics postdoctoral research fellow Charlotte Ng with Dr. Reis-Filho in his laboratory.



Statistical Profile

PATIENT CARE	2008	2009	2010	2011	2012
Patient Admissions: Adults	21,039	21,932	22,852	22,983	23,139
Patient Admissions: Children	1,650	1,537	1,494	1,503	1,459
Total Admissions	22,689	23,469	24,346	24,486	24,598
Total Patient Days	139,847	140,224	143,532	140,990	149,368
Average Patient Stay (days)	6.2	6.0	5.9	5.8	6.1
Bed Occupancy Rate (based on adjusted bed count)	88.0%	88.5%	83.7%	82.2%	87.0%
Outpatient MD Visits: Manhattan	384,889	406,024	418,415	432,802	436,510
Outpatient MD Visits: Regional Network	81,995	94,293	97,658	103,098	104,964
Total Outpatient Visits	466,884	500,317	516,073	535,900	541,474
Screening Visits	28,888	27,369	23,373	20,518	15,519
Surgical Cases	18,035	19,233	19,362	19,374	19,691
Radiation Treatments and Implants: Manhattan	58,494	57,856	59,223	60,393	60,289
Radiation Treatments and Implants: Network	43,550	47,987	47,926	51,615	50,476
Total Radiation Treatments and Implants	102,044	105,843	107,149	112,008	110,765
X-ray Examinations and Special Procedures	346,157	358,052	362,609	377,360	391,187
Clinical Investigation Protocols (open to accrual)	522	507	552	552	657

STAFF	2008	2009	2010	2011	2012
Sloan-Kettering Institute Members	133	140	142	143	149
Hospital Attending Staff	727	768	804	834	876
Registered Nurses	1,734	1,845	1,945	2,018	2,133
Support Staff	7,945	8,321	8,613	8,989	9,244
Total Staff*	10,505	11,039	11,469	11,950	12,402
Volunteers	871	917	942	1,058	1,018

*In 2012, 34 staff members held appointments in both the Institute and the Hospital.

EDUCATION	2008	2009	2010	2011	2012
Residents and Clinical Fellows — Positions	418	436	447	440	445
Residents and Clinical Fellows — Annual Total	1,609	1,651	1,625	1,676	1,682
Research Fellows	254	303	295	321	320
Research Scholars	140	121	132	131	124
Research Associates	87	90	94	82	89
Graduate Research Assistants	—	—	23	29	39
PhD Candidates	232	227	231	225	222
MD/PhD Candidates	29	28	26	21	21
Registrants in CME Programs	2,115	2,395	2,554	2,533	3,968
Medical Observers	561	572	541	526	566
Medical Students	358	399	391	429	431
Nursing Students	72	109	105	142	178
Social Work Students	6	6	6	6	6
Radiation Oncology Technology Students	15	15	14	14	13
Cytotechnology Students	3	3	2	3	4
Physical Therapy Students	3	3	3	4	7
Occupational Therapy Students	5	4	3	3	4

Financial Summary (in thousands)

\$2,788,701

2012 Total
Operating Revenue

\$2,201,941

Patient Care Revenue

\$185,160

Grants and Contracts

\$144,497

Contributions Allocated
to Operations

\$78,350

Royalty Income

\$75,877

Investment Return
Allocated to Operations

\$51,709

Transfer of Board-Designated
Annual Royalty Annuitization

\$51,167

Other Income

\$2,697,371

2012 Total
Operating Expenses

\$1,582,212

Compensation and
Fringe Benefits

\$879,219

Purchased Supplies and
Services

\$210,810

Depreciation and
Amortization

\$54,894

Interest Expense

\$17,541

Provision for Bad
Debts and Assessments

(\$47,305)

Less Fund-Raising
Expenses Transferred to
Non-Operating Income
(Expenses)

OPERATING REVENUES (in thousands)	2008	2009	2010	2011	2012
Patient Care Revenue	\$1,606,989	1,723,313	1,854,776	2,141,421	2,201,941
Grants and Contracts	163,352	167,495	186,327	190,948	185,160
Contributions Allocated to Operations	108,844	126,250	117,323	130,791	144,497
Royalty Income	94,131	62,232	68,663	77,510	78,350
Other Income	41,963	43,144	44,874	48,351	51,167
Investment Return Allocated to Operations	116,546	103,998	100,389	104,699	75,877
Transfer of Board-Designated Annual Royalty Annuitization	33,122	37,158	41,578	46,417	51,709
Total Operating Revenues	\$2,164,947	2,263,590	2,413,930	2,740,137	2,788,701

OPERATING EXPENSES (in thousands)	2008	2009	2010	2011	2012
Compensation and Fringe Benefits	\$1,164,155	1,286,536	1,361,032	1,466,667	1,582,212
Purchased Supplies and Services	684,872	757,863	772,968	835,621	879,219
Provision for Bad Debts and Assessments	6,823	10,881	11,046	18,285	17,541
Depreciation and Amortization	175,870	171,806	175,494	195,461	210,810
Interest Expense	59,023	64,997	47,931	57,098	54,894
Less Fund-Raising Expenses Transferred to Non-Operating Income (Expenses)	(36,048)	(40,320)	(43,926)	(44,665)	(47,305)
Total Operating Expenses	\$2,054,695	2,251,763	2,324,545	2,528,467	2,697,371

Income from Operations **\$110,252** 11,827 89,385 211,670 **91,330**

PHILANTHROPY (in thousands)	2008	2009	2010	2011	2012
Philanthropy	\$279,103	166,247	237,666	301,374	231,159

CAPITAL SPENDING (in thousands)	2008	2009	2010	2011	2012
Capital Spending	\$345,135	226,049	262,371	223,251	258,613

BALANCE SHEET SUMMARY (in thousands)	2008	2009	2010	2011	2012
Assets	\$5,578,522	6,068,707	6,448,415	6,790,005	7,795,608
Liabilities	2,354,618	2,467,135	2,550,889	2,848,843	3,562,566
Net Assets	\$3,223,904	3,601,572	3,897,526	3,941,162	4,233,052

BOARDS OF OVERSEERS AND MANAGERS

as of December 31, 2012

Douglas A. Warner III

Chairman

Richard I. BeattieVice Chair of Boards
Chair, Board of Managers,
Memorial Hospital**Clifton S. Robbins**

Treasurer

James D. Robinson III

Honorary Chairman

Marie-Josée KravisVice Chair of Boards
Chair, Board of Managers,
Sloan-Kettering Institute**Norman C. Selby**

Secretary

Louis V. Gerstner, Jr.

Vice Chair of Boards

Craig B. Thompson, MD

President and Chief Executive Officer

Frederick R. Adler
Richard I. Beattie
Mrs. Edwin M. Burke
Mrs. John J. Byrne
Mrs. Joseph A. Califano, Jr.
Ian M. Cook
Stanley F. Druckenmiller
Anthony B. Evinin
Roger W. Ferguson, Jr.
Steve Forbes
William E. Ford
Richard N. Foster
Stephen Friedman
Ellen V. Futter
Philip H. Geier, Jr.
Louis V. Gerstner, Jr.
Laurie H. Glimcher, MD
Jonathan N. Grayzer
John R. Gunn

Bette-Ann Gwathmey
William B. Harrison, Jr.
Jane D. Hartley
Benjamin W. Heineman, Jr.
Mrs. Ann Dibble Jordan
David H. Koch
Marie-Josée Kravis
Mrs. John L. Marion
Paul A. Marks, MD
Donald B. Marron
Jamie C. Nicholls
James G. Niven
Hutham S. Olayan
E. Stanley O'Neal
Bruce C. Ratner
Annette U. Rickel, PhD
Clifton S. Robbins
James D. Robinson III
Virginia M. Rometty

Benjamin M. Rosen
David M. Rubenstein
Jack Rudin
Lewis A. Sanders
Fayez S. Sarofim
Norman C. Selby
Stephen C. Sherrill
Peter J. Solomon
William C. Steere, Jr.
Scott M. Stuart
Craig B. Thompson, MD
Lucy R. Waletzky, MD
Douglas A. Warner III
Peter Weinberg
Jon Winkelried
Deborah C. Wright
Jeff Zucker
Mortimer B. Zuckerman

Board of Overseers Emeriti

Mrs. Elmer H. Bobst
Peter O. Crisp
Richard M. Furlaud

James W. Kinnear
Elizabeth J. McCormack, PhD

Mrs. Arnold Schwartz
J. McLain Stewart

Board of Scientific Consultants

Frederick R. Appelbaum, MD
Richard Axel, MD
Philip A. Cole, MD, PhD
Nancy E. Davidson, MD
Titia de Lange, PhD
James R. Downing, MD

Levi A. Garraway, MD, PhD
Joseph L. Goldstein, MD
Gregory Hannon, PhD
Caryn Lerman, PhD
Arthur Levinson, PhD
Sir Paul Nurse, FRS

Stanley R. Riddell, MD
William R. Sellers, MD
Gregory L. Verdine, PhD
Ralph Weissleder, MD, PhD
Irving L. Weissman, MD

PRINCIPAL LEADERSHIP MEMORIAL SLOAN-KETTERING CANCER CENTER

as of December 31, 2012

Craig B. Thompson, MDPresident and Chief Executive Officer,
Memorial Sloan-Kettering Cancer Center**John R. Gunn**

Executive Vice President

Robert E. Wittes, MDPhysician-in-Chief,
Memorial Hospital**Thomas J. Kelly, MD, PhD**

Director, Sloan-Kettering Institute

Larry Norton, MDDeputy Physician-in-Chief,
Breast Cancer Programs,
Memorial Hospital**Maureen Killackey, MD**Deputy Physician-in-Chief
and Medical Director,
MSKCC Regional Care Network**Kerry Bessey**

Vice President, Human Resources

Jason KleinVice President and
Chief Investment Officer**Roger N. Parker, JD**Senior Vice President and
General Counsel**Murray F. Brennan, MD**Vice President for International
Programs and Director,
Bobst International Center**Kathy Lewis**

Vice President, Public Affairs

Patricia C. SkarulisVice President, Information Systems
and Chief Information Officer**Eric Cottingham, PhD**Vice President, Research and
Technology Management**Edward J. Mahoney**

Vice President, Facilities Management

Ellen Miller Sonet

Vice President, Marketing

Michael P. GutnickSenior Vice President, Finance,
and Assistant Treasurer**Kathryn Martin**Senior Vice President
and Hospital Administrator**Carolyn B. Levine, JD**Associate General Counsel and
Corporate Secretary**Richard K. Naum**

Vice President, Development

Paul A. Marks, MD

President Emeritus

Harold Varmus, MD

President Emeritus

For a listing of the members of the professional staff of Memorial Hospital and the Sloan-Kettering Institute, please visit www.mskcc.org/annualreport.

LOUIS V. GERSTNER, JR. GRADUATE SCHOOL OF BIOMEDICAL SCIENCES
MEMORIAL SLOAN-KETTERING CANCER CENTER

as of December 31, 2012

Louis V. Gerstner, Jr.
Chairman of the Board

Craig B. Thompson, MD
President

Thomas J. Kelly, MD, PhD
Provost

Kenneth J. Marians, PhD
Dean

Linda D. Burnley
Associate Dean

John R. Gunn
Treasurer

Michael P. Gutnick
Assistant Treasurer

Carolyn B. Levine, JD
Secretary

Trustees

Richard I. Beattie
Richard N. Foster
Stephen Friedman
Ellen V. Futter
Louis V. Gerstner, Jr.

Jonathan N. Grayer
David H. Koch
Marie-Josée Kravis
Hutham S. Olayan

Benjamin M. Rosen
Norman C. Selby
Craig B. Thompson, MD
Douglas A. Warner III

SLOAN-KETTERING DIVISION

WEILL CORNELL GRADUATE SCHOOL OF MEDICAL SCIENCES

as of December 31, 2012

Thomas J. Kelly, MD, PhD
Director

Kenneth J. Marians, PhD
Director, Graduate Studies

Graduate Program Co-Chairs

Nikola P. Pavletich, PhD
Biochemistry and
Structural Biology Unit

Alan Hall, PhD
Cell and Developmental
Biology Unit

Alexander Y. Rudensky, PhD
Immunology and Microbial
Pathogenesis Unit

Stewart Shuman, MD, PhD
Molecular Biology Unit

David A. Scheinberg, MD
Pharmacology Unit

The Campaign for Memorial Sloan-Kettering

The Campaign for Memorial Sloan-Kettering maintained strong momentum in 2012, with gifts and pledges as of December 31 totaling more than \$2.752 billion. Generous supporters from around the world contributed cash gifts totaling \$235.6 million over the course of the year, including a record-setting \$61.3 million in December. This marks the largest December total in Center history, and the 130,000 gifts processed during the month helped bring 2012 to an especially strong close.

As the Campaign continues ahead of pace toward its \$3.5 billion goal under the leadership of co-chairs Douglas A. Warner III and Louis V. Gerstner, Jr., and President Craig B. Thompson, its ongoing achievement is sustained by the generosity of donors at every level. Benefactors of Memorial Sloan-Kettering generated a 30 percent increase in new pledges in 2012 from the previous year, and the commitment and support for the Center's lifesaving mission demonstrated by its donors is exemplified by the following:

- David M. Rubenstein committed \$10 million to establish the **David M. Rubenstein Center for Pancreatic Cancer Research**, which enables the launch of an intensive, fully integrated effort designed to achieve meaningful progress against one of the deadliest forms of cancer.
- **The Tow Foundation** pledged \$8 million to underwrite the work of the Michael G. Harris Cell Therapy & Cell Engineering Facility (formerly the Center for Cell Engineering), which develops advanced cell-based cancer therapies through cutting-edge molecular and cellular techniques. This brings the Tow Foundation's total giving to the Campaign to more than \$38 million.

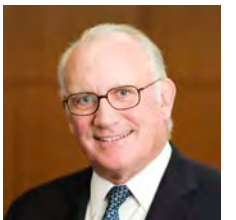

(From top)
Douglas A. Warner III,
Louis V. Gerstner, Jr.,
Craig B. Thompson.



(Clockwise, from top) The Washington, DC, Cycle for Survival event at Equinox Bethesda on February 10; Fred's Team members (from left) Emily Fried, Nicole Gill, Brynna Lipson, and Jennifer Cunningham at the finish of the Brooklyn Half Marathon; Mark Rubin, the 2012 RBC Decathlon's top athlete, flanked by event co-founders Dave Maloney (left) and Marc Hodulich.

- **The Estate of Samuel Mitchell**, a long-standing donor to Memorial Sloan-Kettering, made a bequest of \$3.6 million in unrestricted funds to the Center, part of the more than \$37 million in bequests received by the Center in 2012.
- **The Thompson Family Foundation** made a \$3.8 million grant in support of prostate cancer research at Memorial Sloan-Kettering as part of a groundbreaking international collaboration with Israel's Weizmann Institute of Science.

The driving commitment to making a difference is also displayed by the thousands of volunteers and participants in athletic fundraisers who support Memorial Sloan-Kettering's work with their efforts each year. The newest of these fundraisers, The RBC Decathlon, challenges professionals in financial services to compete against one another in ten separate athletic events. In 2012, participants in The RBC Decathlon raised nearly \$1.3 million for pediatric cancer research at the Center, more than double the amount raised in the previous year.

The Center's Cycle for Survival indoor team cycling event is one of the fastest-growing athletic fundraisers in the country. The most recent event saw 12,000 participants across ten cities nationwide join the battle, raising more than \$14 million for research into rare cancers. In its seven-year history, Cycle for Survival has raised a total of \$31.5 million, funding 53 clinical trials and studies in its first six years alone.



And despite the cancellation of the 2012 ING New York City Marathon in the aftermath of Hurricane Sandy, members of Fred's Team registered to participate on behalf of Memorial Sloan-Kettering showed extraordinary commitment, raising a total for the year of more than \$4.6 million to support high-priority research at the Center.

Memorial Sloan-Kettering benefits enormously from the generosity of its committed benefactors, whose support at every level helps the Center's physicians and scientists pursue the most-promising avenues of research and advance the standard of care for the benefit of patients around the world.

Donors to the Campaign for Memorial Sloan-Kettering

\$100,000,000 OR MORE

The Estate of Geoffrey Beene
The Starr Foundation
Mortimer B. Zuckerman

\$50,000,000 — \$99,999,999

Mr. and Mrs. William H. Goodwin, Jr.,
and the Commonwealth Foundation
for Cancer Research
David H. Koch
The Leonard and Evelyn Lauder
Foundation
Virginia and D. K. Ludwig Fund for
Cancer Research
Robertson Foundation

\$25,000,000 — \$49,999,999

The Atlantic Philanthropies
Mr. and Mrs. Jack Byrne
Stanley F. and Fiona Druckenmiller
The Louis V. Gerstner, Jr.
Foundation, Inc.
The Sidney Kimmel Foundation
The Tow Foundation

\$20,000,000 — \$24,999,999

Anonymous
Prostate Cancer Foundation
The Society of MSKCC

\$10,000,000 — \$19,999,999

Anonymous
Trust of Burton Abrams
The Elmer and Mamdouha Bobst
Foundation
The Breast Cancer Research
Foundation
Mr. and Mrs. Raymond T. Dalio
The Stephen and Barbara Friedman
Foundation
Alan and Sandra Gerry
The Arnold and Arlene Goldstein
Family Foundation
The Donald B. and Catherine C. Marron
Foundation
Mr. and Mrs. Milton Petrie

Laurance S. Rockefeller
Laurance S. Rockefeller Fund
Donna and Benjamin Rosen
David M. Rubenstein
Robert F. X. Sillerman and Laura Baudo
Sillerman through their Tomorrow
Foundation
The Simons Foundation
The Society of MSKCC Special
Projects Committee
Stop & Shop Supermarket Company,
Inc.
Mr. and Mrs. Douglas A. Warner III

\$5,000,000 — \$9,999,999

Anonymous
Bristol-Myers Squibb Company
The Carson Family Charitable Trust
The Steven A. and Alexandra M. Cohen
Foundation, Inc.
Trust of Richard J. Eisemann
Charlotte and Bill Ford III
Mr. and Mrs. Frederic B. Garonzik
Mr. and Mrs. Philip H. Geier, Jr.
Estate of Sherlock Hibbs
ICAP
The Robert J. Kleberg, Jr., and
Helen C. Kleberg Foundation
Trust of L. H. P. Klotz
John W. Kluge
Trust of Evelyn Lauder
The Lebensfeld Foundation
Estate of Tse Kyung Lee
The Leon Lowenstein Foundation, Inc.,
and Robert and John Bendheim
Martin S. and Sheila Major and Family
Melanoma Research Alliance
Estate of Samuel U. Mitchell
Jamie Nicholls and Fran Biondi
Charitable Trust
The Robert and Kate Niehaus
Foundation
Peserga International Foundation
Mr. and Mrs. John S. Reed
Dorothy Rose and Dr. Milton Rose
Estate of Joseph J. Santry

Allan H. Selig
The Peter Jay Sharp Foundation
Mr. and Mrs. Richard Siegal
The Society of MSKCC Thrift Shop
Estate of Margaret McCormack Sokol
Stand Up To Cancer
Swim Across America, Inc.
The William and Lynda Steere
Foundation
UBS
Sue and Edgar Wachenheim III
Michael A. and Zena Wiener

\$2,500,000 — \$4,999,999

Anonymous
Mr. and Mrs. Bruce Adam
The Allbritton Foundation
Bethany Allen
Estate of Eleanor Backer
Band of Parents Foundation
The Arthur & Rochelle Belfer
Foundation
Estate of Lillian R. Berkman
The James E. and Diane W. Burke
Foundation, Inc.
Estate of Nizza Burstyn
Mrs. D. Wayne Calloway
Iris and B. Gerald Cantor Foundation
The Kristen Ann Carr Fund
James D. Carter
Estate of Franklin Chenenky
Pei-Yuan Chia and the Chia Family
Foundation
The Irma L. and Abram S. Croll
Charitable Trust
The Doris Duke Charitable Foundation
The Mitzi and Warren Eisenberg
Foundation/The Susan and
Leonard Feinstein Foundation
Estate of Elizabeth M. Frelinghuysen
Estate of Jeanette R. Fulham
Estate of Francis Gonzalez
Mr. and Mrs. Jonathan N. Grayer
Lita Annenberg Hazen Charitable Trust
William Randolph Hearst Foundations
Estate of Irma A. Howard

DONORS TO THE CAMPAIGN FOR MEMORIAL SLOAN-KETTERING

W. M. Keck Foundation
Estate of Martin C. Kessler
F. M. Kirby Foundation, Inc.
Susan G. Komen for the Cure
Henry and Marie-Josée Kravis
Myra Nelson Larrison
LIVESTRONG Foundation
The Lymphoma Foundation
Trust of Philip R. Mallory
Trust of Estelle A. Manning
The T. J. Martell Foundation for
Leukemia, Cancer and AIDS
Research
Estate of Charles J. Mauro
The Abby R. Mauzé Charitable Trust
Florence Miner
Gloria Miner
The Naddisy Foundation
The New York Community Trust
The Samuel I. Newhouse Foundation
Stavros S. Niarchos Foundation
Ronald O. Perelman
Estate of Catherine R. Price
Frederick Henry Prince Memorial Fund
Bruce C. Ratner
The Robbins Family Foundation
The Jim and Linda Robinson Foundation
Estate of Marilyn L. Schaefer
Estate of Grace A. Shapro
The Joachim Silbermann Family
Paul E. Singer
Joan and Joel Smilow
George Strawbridge, Jr.
The Joseph and Arlene Taub
Foundation
Margaretta J. Taylor
The Thompson Family Foundation
Estate of Richmond E. Thompson
Trust of Jane Toplitt
TOSA Foundation

\$1,000,000 – \$2,499,999
Anonymous
Mr. and Mrs. Andrew B. Abramson
Mr. and Mrs. Frederick R. Adler
Mr. and Mrs. Fred M. Alger III
Alliance for Cancer Gene Therapy
Stephen and Madeline Anbinder
John M. Angelo and Judy Hart Angelo
Estate of Rooney P. Arledge
The Award of Courage Corporation
The Batishwa Fellowship
Trust of Edgar D. Baumgartner
Estate of Mary Ann Benjamin
Mr. and Mrs. Daniel C. Benton
Dan Biele
Allen and Joan Bildner
The Anita and Leonard Boxer Family
Foundation
Breast Cancer Alliance, Inc.
Mr. and Mrs. Viatcheslav I. Brecht

The Andrea and Charles Bronfman
Philanthropies, Inc.
Estate of Helen Brown
Trust of Emil A. Buelens
Estate of Diane B. Burkhardt
The Burnett Foundation
Cancer Research Institute
Estate of Marion B. Carstairs
Robert B. Catell
John and Michael Chandris
Trust of Charles P. Ciaffone
Trust of George Clegg
The Comer Science and Education
Foundation
The Connecticut Sports Foundation
Trust of James J. Corbalis, Jr.
Countess Moira Foundation
Mr. and Mrs. Peter O. Crisp
Cure Breast Cancer Foundation, Inc.
Estate of Helen M. Curry
Trust of Margaret E. Dahm
Dennis D. Dammerman
Estate of Charles E. Dillman
Gloria DiPietro-Cooper
The Ellison Medical Foundation
Entertainment Industry Foundation
Estate of Selma Ettenberg
The Eunice Foundation
Anthony B. Evnin
Estate of Harry Fagen
Farmer Family Foundation
Trust of Harold Farrington
The John K. Figge Family
Estate of Barbara D. Finberg
The Jerome and Anne C. Fisher
Charitable Foundation
Flight Attendant Medical Research
Institute
The Stephanie and Lawrence Flinn, Jr.
Charitable Trust
Estate of Harry N. Forman
Lorraine Friedman
Friezo Family Foundation
Fund for Ophthalmic Knowledge
Estate of Frank H. Gabriel
Gabrielle's Angel Foundation
Sara Gadd
Estate of Thomas Gardiner
Trust of Virginia L. Garrison
Trust of Florence K. Geffen
The Lawrence M. Gelb Foundation, Inc.
Richard L. Gelb
Genentech
General Electric Company
Eileen Genet Fund for Ovarian Cancer
Research and Prevention
Trust of Josephine A. Gilmore
GIST Cancer Research Fund
Estate of Anna H. Gleason
Miriam and Alan Goldberg
Goldman Sachs & Company

Golfers Against Cancer Foundation
The Gordon Fund
Trust of Jane H. Gordon
Grass Family Foundation
The Marion and Louis Grossman
Foundation
Mr. and Mrs. Robert Grossman
Trust of Helen Guerin
Hackers for Hope
Mr. and Mrs. James J. Hagan
Mr. and Mrs. John J. Hannan
Estate of Margaret H. Hanson
Stephen P. Hanson
Jamie and Jeffrey Harris
The Heckscher Foundation for Children
Mr. and Mrs. Benjamin W. Heineman, Jr.
Marie B. Hilliard
The Charles and Marjorie Holloway
Foundation, Inc.
Estate of Harriet Huber
Estate of Doris Hutchison
IBM Corporation
Trust of Harry C. Jaecker, Jr.
The Jewish Communal Fund
Estate of Clarence W. Johnson
Estate of Wilda Johnson
Trust of Marion Kahn
Estate of Mary B. Ketcham
Estate of John W. Knox
Mr. and Mrs. Matania Kochavi
Estate of Rosemarie Krulish
The Thomas G. Labrecque Foundation
Trust of Grace Fay Lamb
Philippe Laub
Estate of Wilhelmina LeJeune
Estate of Harold F. Levinson
Estate of Ada Leventhal
Leon Levy Foundation
The LisaBeth Foundation
The Litwin Foundation
Robert S. Ludwig and
Gwenyth E. Rankin
The Lustgarten Foundation for
Pancreatic Research
Lymphoma Research Foundation
Mr. and Mrs. J. Randall MacDonald
Mr. and Mrs. Joel Mallah
The Maloris Foundation
Margaux's Miracle Foundation
Mrs. Joseph L. Martino
The G. Harold & Leila Mathers
Foundation
Mrs. William L. Matheson
Merrill Lynch & Co.
Foundation, Inc.
Fred and Marie-Noelle Meyer
Estate of Wilma S. Mills
Estate of Robert C. Mitchell
Trust of Douglas C. Mohl
The Ambrose Monell Foundation
Estate of Warren A. Montel

DONORS TO THE CAMPAIGN FOR MEMORIAL SLOAN-KETTERING

Morgan Stanley
The William T. Morris Foundation
Mushett Family Foundation, Inc.
Trust of Saul Nathonsohn
Trust of Saul Nathonsohn
Nonna's Garden Foundation
The Olayan Group
Pediatric Cancer Foundation
Estate of Frederick Pelda
John and Francie Pepper
Trust of Elizabeth L. Perkins
Perry Capital LLC
Estate of Jeanne Poli
Laura and Christopher A. Pucillo
Sara and Iser Rabinovitz
Mrs. Katharine J. Rayner
Charles H. Revson Foundation
Estate of Edith Roberts
Estate of Josephine T. Robertson
Estate of Anne Morales Rodgers
The Felix and Elizabeth Rohatyn
Foundation
The Laura Rosenberg Foundation, Inc.
Estate of Lillian E. Rosenmerkel
Juliet Rosenthal Foundation, Inc.
Jack Rudin
The Louis & Rachel Rudin Foundation
The May & Samuel Rudin Family
Foundation
The Peter M. Sacerdote Foundation
Lewis A. Sanders
Fayez Sarofim & Co.
Estate of Margaret W. Schafer
Estate of Catherine M. Schooley
Mr. and Mrs. Norman C. Selby
Dr. David E. and Beth Kobliner Shaw
Trust of Henry H. Shepard
Mr. and Mrs. H. Virgil Sherrill
Mr. and Mrs. Stephen C. Sherrill
Alfred J. and Stephanie Shuman
through the Windmill Lane
Foundation
Mr. and Mrs. Herbert J. Siegel
M. Steven and S. David Silbermann
The Rosanne H. Silbermann
Foundation
Mary Ann and Arthur M. Siskind
through the Siskind Family
Sarcoma Fund
The Skirball Foundation
Trust of William Kirkland Smith
Trust of Emily V. Smyth
Trust of Clemance and Edwin Snyder
Ira Sohn Conference Foundation, Inc.
Peter J. Solomon Family Foundation
The Sontag Foundation
Sportsmen for Charity
St. Baldrick's Foundation
Estate of Stanley R. Stones
Mr. and Mrs. David K. Storrs
The Margaret Dorrance Strawbridge
Foundation of PA

The Sussman Family Fund
Trust of M. Allen Swift
Tarnopol Family Foundation
Estate of Lillian Tomek
The Beth C. Tortolani Foundation
Anthony and Carole Trapani
The Trump Group
Mr. and Mrs. Thomas Tuttle
Universal Network Television
The V Foundation for Cancer Research
John L. Vogelstein
Trust of Edward W. Vollintine
Lucy R. Waletzky, MD
Joan and Sanford I. Weill
Louis and Jane Weinstock
The Lillian S. Wells Foundation, Inc.
Mr. and Mrs. Clay T. Whitehead
Estate of Carolyn H. Wilson
Winterburn Foundation
Diana S. Wister
The Wolfensohn Family Foundation
Mr. and Mrs. Robert Wright
Zev's Fund Inc.
Ziff Brothers Investment, LLC

\$500,000 – \$999,999

Estate of Marguerite Abrams
Alex's Lemonade Stand
Allen & Company, Inc.
The Rita Allen Foundation
American Brain Tumor Foundation
American Skin Association
Anonymous
Roland Arthur
Aventis Pharmaceuticals, Inc.
Mr. and Mrs. Robert C. Baker
Family Foundation
Estate of Eileen W. Bamberger
Trust of Barbara G. Bargar
Estate of Doris A. Baumann
Richard I. Beattie
The Arnold and Mabel Beckman
Foundation
Trust of William T. Benitt
The Besen Family
Jane and Bill Bird
Trust of Susan E. Black
Betty, James, and Thomas Blake (The
Thomas Blake, Sr. Memorial Fund)
The Blue Dot Foundation
Trust of Ethelvida Boehme
Estate of William Boehme
Mr. and Mrs. David Boies
Trust of Frederick W. Bonacker, Jr.
Estate of Adele Bozio
Trust of Nancy J. Bradford
Mr. and Mrs. Peter Bren
Terri Brodeur Breast Cancer
Foundation
Trust of Dorothy Fielder Brown
Mrs. Edwin M. Burke

The Cancer Research Foundation of
America
The Richard E. Capri Foundation on
behalf of the Wolf Family
Estate of Richard B. Carman
The Tina and Richard V. Carolan
Foundation
James & Patricia Cayne
Charitable Trust
The Y. C. Ho/Helen and Michael Chiang
Foundation
Trust of Betty R. Ciaffone
Citigroup
The Simon & Eve Colin Foundation
Estate of Harry J. Colish
Constant Convocation Center
Cookies for Kids' Cancer
The Elaine Turner Cooper Foundation
Trust of Faye Copeland
Estate of Leonard Corso
Sharon Levine Corzine
Chandler Cox Foundation
Estate of Helen M. Cramer
The Dana Foundation
Mr. and Mrs. Marvin H. Davidson
Davis Charitable Foundation
Trust of Myra Davis
Estate of Sandra Newman Dawson
The Thompson Dean Family
Foundation
The DeGroot Family Foundation
Annette and Oscar de la Renta
Deutsche Bank Securities Inc.
Trust of James Douglas
Estate of Louis Duenweg
The Emerald Foundation
Mr. and Mrs. David Epstein
Arthur Falcone
Estate of Katie Fasal
Estate of Beatrice Feinstein
The Fibrolamellar Cancer Foundation
Estate of Alice H. Ficht
Trust of Alice D. Fiedler
Trust of Marie Finch
The Michael J. Fox Foundation
Trust of Ira S. French
Trust of Dr. Benjamin T. Friedman
Trust of Oscar H. Friedman
Estate of Joseph G. Gaumont
Joe Gellert
Estate of Lillian B. George
The Gerber Foundation
The Aaron and Betty Gilman Family
Foundation
Estate of Thelma Gish
Estate of William J. Glasgow
Estate of Robert E. Gleason
Mr. and Mrs. Robert S. Goldberg
The Joyce & Irving Goldman Family
Foundation
The Horace W. Goldsmith Foundation

DONORS TO THE CAMPAIGN FOR MEMORIAL SLOAN-KETTERING

Estate of Helen M. Golen
 Peter M. Guggenheimer
 The Marc Haas Foundation
 Mr. and Mrs. William W. Haerther, Jr.
 Estate of Ethel V. Haldeman
 Evelyn A. J. Hall Charitable Trust
 Mr. and Mrs. Stephen L. Hammerman
 Mr. and Mrs. William B. Harrison, Jr.
 Estate of Judith B. Helfant
 Estate of Ruth H. Hewlett
 Marie B. Hilliard
 Trust of Benjamin Holmes
 Trust of Karla Homburger
 William Lawrence & Blanche Hughes Foundation
 The Patricia M. Hynes and Roy L. Reardon Foundation
 Deanne and Arthur Indursky
 Invest for Children, a Foundation of Investindustrial
 Mrs. H. Anthony Ittelson
 The Rona Jaffe Foundation
 Johnson & Johnson
 Estate of Horace A. Jones
 Fritz and Adelaide Kauffmann Foundation
 Kinetics Foundation
 Estate of Joan E. Kinley
 Estate of Hazel V. Knapp
 Estate of Ruth Koch
 The Koodish Family Charitable Trust
 The Kronthal Family
 The Jacob & Valeria Langeloth Foundation
 Trust of Charles T. Larus
 Lazard Capital Markets
 The Lerner Foundation
 Estate of Anne Leventon
 Dr. Nancy Alpern Levin
 Life Raft Group
 Trust of Martin C. and Margaret V. Lohsen
 Trust of Louis J. Lombardi
 Mr. and Mrs. Edward Lundy
 Earle I. Mack Foundation
 Estate of Lucille Knowles
 Freedman Mann
 The Lois H. Mann Charitable Foundation
 March of Dimes Foundation
 Estate of Anne Markowitz
 Trust of Anthony J. Masard
 Trust of John C. McCormick
 The James S. McDonnell Foundation
 Estate of Ralph Melson
 Estate of Ruth Vitow Messias
 J. P. Morgan Chase
 The Norman M. Morris Foundation
 Trust of Paula Moss
 Mr. and Mrs. Charles H. Mott
 Muscular Dystrophy Association

National Childhood Cancer Foundation
 News Corporation
 The New York Yankees Foundation
 Occidental Petroleum Corporation
 Trust of Melba M. O'Connell
 The Sylvan and Ann Oestreicher Foundation
 Trust of Jo Anne H. Olmsted
 E. Stanley O'Neal
 Estate of Beatrice P. K. Palestin
 Elsa U. Pardee Foundation
 The Perelman Family Foundation
 The Perkin Fund
 Pfizer Inc.
 Estate of Lucie Picard
 Estate of Marion M. Pincus
 Mr. Bernard Posner
 Margot Rosenberg Pulitzer Foundation
 The Mitchell P. Rales Family Foundation
 John Bradbury Reed
 Trust of Irene Dorothy Reel
 Estate of Agnes Rezler
 Estate of Richard A. Riecker
 Drs. Helena and David Rodbard
 Alexander J. Roepers
 Shafi Roepers
 Trust of William C. Rogers
 Mr. and Mrs. Stephen J. Rosenthal
 The Arthur Ross Foundation, Inc.
 Damon Runyon Cancer Research Foundation
 Trust of Edward G. Ryder
 The Raymond & Beverly Sackler Fund for the Arts and Sciences
 Estate of George W. Schneider III
 Estate of Alana M. Schuster
 The Beatrice & Samuel A. Seaver Foundation
 The Seraph Foundation
 The Shen Family Foundation
 Trust of William and Isabelle Sherlock
 Evelyn R. Simmers Charitable Trust
 Trust of Barbara K. Snader
 The Society of MSKCC Associates
 Committee
 Estate of Katherine R. Sonneman
 Spin4Survival
 The John R. and Inge P. Stafford Foundation
 Estate of Helen E. Steadman
 Bonnie and Steven E. Stern
 The Mel Stottlemire Myeloma Foundation
 Mr. and Mrs. Paul A. Street
 Trust of James Strobbridge
 The Michael Sweig Foundation
 The Craig D. Tifford Foundation, Inc.
 Trust of Irving Tirkfield
 Barbara Davies Troisi Foundation
 Estate of Stanley F. Tucker

Tudor Investment Corporation
 Daniel P. and Grace I. Tully Foundation
 Turner Construction Company
 United Way of Tri-State
 Uniting Against Lung Cancer
 Trust of Ward M. Vanderpool
 Vanguard Charitable Endowment Fund
 Variety – The Children's Charity
 Richard C. Vergobbi
 Estate of Christine Villano
 Estate of Ingeborg K. Watson
 Trust of Thomas J. Watson, Jr.
 Estate of Ruth C. Weismann
 Mr. and Mrs. Harold S. Wertheimer
 Trust of Reamer W. Wigle
 The Meryl and Charles Witmer Charitable Foundation
 Trust of Richard A. Yudkin
 Estate of Anna M. Zavatt
 Ronald Zung

\$250,000 – \$499,999

Trust of George Aaron
 Accelerate Brain Cancer Cure (ABC2) Foundation
 Estate of John D. Adams, Jr.
 The Louis & Bessie Adler Foundation
 The Alliance Against ASPS Foundation
 Trust of Eileen Alpert
 Alzheimer's Association
 American Health Assistance Foundation
 The American Italian Cancer Foundation
 The Ametek Foundation, Inc.
 Dorothy A. Anderson
 Anonymous
 Estate of Anita S. Appel
 Mr. and Mrs. Frank W. Appleton, Jr.
 Arms Wide Open Childhood Cancer Foundation
 Joyce Ashley
 Estate of Rose Ashton-Irvine
 Avon Foundation
 Estate of William C. Bahn, Jr.
 The Banbury Fund
 Estate of Florence Barrack
 Estate of Marcia Batten
 Betsy L. Battle
 Estate of Grace Becker
 Estate of Ethel A. Bell
 Trust of Virginia Poole Benjamin
 Estate of Irma Berg
 Bergstein Family Foundation
 Estate of Gertrude G. Bernstein
 The Bie Family Foundation
 The Lisa E. Bilotti Foundation
 The Nancy and Robert S. Blank Foundation
 Trust of Ronald M. Blau
 Estate of Ida Bloom

DONORS TO THE CAMPAIGN FOR MEMORIAL SLOAN-KETTERING

Albert and Betty Bodian
 The Bondi Foundation
 Trust of Lillian Borchardt
 The Louis L. Borick Foundation
 The Albert C. Bostwick Foundation
 Mr. and Mrs. Kevin A. Bousquette
 Trust of Alice M. Branch
 The Braver Foundation
 Estate of Paul P. Brieloff
 Estate of Madalyn B. Bryant
 The Bugas Fund
 Hilary and Joseph A. Califano, Jr.
 Cancer Support Services, Inc.
 The Paul Robert Carey Foundation
 Mr. and Mrs. Kenneth Carmel
 Mr. and Mrs. Michael Carr
 Estate of Georgia M. Catrini
 Trust of Ruth C. Celarek
 Estate of Burdette G. Chamberlin
 Joan Chorney
 CIBC World Markets Corporation
 The Clark Foundation
 Estate of Dorothy L. Cobb
 Trust of Joan F. Cobb
 Frances B. Cohen
 Mr. and Mrs. John K. Colgate, Jr.
 The Julien Collot Foundation, Inc.
 The Community Foundation for Northern Virginia – Hanlon Family Fund
 Estate of Robert I. Conley
 Estate of Lillian Copperman
 Carlos A. Cordeiro Foundation
 Estate of Leonard Cossack
 The Cowles Charitable Trust
 Chandler Cox Foundation
 Estate of Mary O. Craft
 Estate of Edna W. Curl
 Filomen M. D'Agostino Foundation Corp.
 Trust of DeWitt S. Davidson
 Trust of Richard L. Davies
 The Arthur Vining Davis Foundations
 Estate of Frederick W. Davis
 Estate of Leonard Davis
 Trust of Marion E. Dean
 Trust of Carolyn B. Denney
 Hester Diamond Foundation
 The Dickson Foundation
 The DiMenna Foundation, Inc.
 Elizabeth R. Miller and James G. Dinan
 and The Dinan Family Foundation
 Elizabeth K. Dollard Charitable Trust
 William C. Dowling, Jr. Foundation
 The Walter S. and Lucienne B. Driskill Foundation
 Mr. and Mrs. Barclay Ehrler
 Eli Lilly & Co.
 Rita H. Schaefer Elliott
 The Charles Engelhard Foundation
 Mr. and Mrs. Israel Englander

Trust of June K. Evans
 Trust of Lillian Evans
 Lord Evans of Watford
 Trust of Sarah W. Ewing
 Mr. and Mrs. Barton Faber
 Estate of Giuliana Fantini
 Trust of Mary E. Farrell
 Estate of Ralph R. Feigelson
 The Feinstein Family Foundation
 Paul Felzen
 Hilary Carla Feshbach
 Mrs. Frederick Fialkow
 Estate of Selma Fine
 The Grace J. Fippinger Foundation, Inc.
 First Quality Enterprises, Inc.
 Estate of Susan L. Fischer
 Jeanne Donovan Fisher
 The Jodi Spiegel Fisher Cancer Foundation
 Aaron I. Fleischman Foundation
 The Floren Family Foundation
 Fondazione Italiana
 For the Love of Life
 Trust of William Forbes
 Foundation 14
 The Terry Fox Run for Cancer Research
 The Evan Frankel Foundation
 Mr. and Mrs. Lewis Frankfort
 The Edna R. Fredel Charitable Lead Annuity Trust
 Estate of Frank O. Fredericks
 The Fribourg Foundation
 Estate of Gerard M. Friedman
 Estate of Leonard Galasso
 Estate of Regina M. Gallichio
 Estate of Norman D. Galloway
 Mr. and Mrs. Robert M. Gardiner
 Trust of Esther B. Garnsey
 Estate of Mildred B. Gehrke
 Leonardo Giambone
 The Albert and Pearl Ginsberg Foundation
 Liane Ginsberg
 The Glades Foundation
 Alfred G. & Hope P. Goldstein Fund
 Susan Wallack Goldstein
 Estate of Barbara Grace
 Granary Associates
 Grand Street Fund
 Mr. and Mrs. Alan I. Greene
 Grinberg Family Foundation
 Virginia and Howard Groombridge
 Mr. and Mrs. Martin D. Gross
 Robert C. Halboth
 Mrs. Melville W. Hall
 Trust of Florence M. Hammer
 Gladys and Roland Harriman Foundation
 Susanne and Shelley Harrison
 Mr. and Mrs. Robert L. Harteveltdt

Trust of Abraham Hases
 Estate of Irma Hayes
 Hecht & Company Philanthropic Foundation
 Mr. and Mrs. Charles Heimbald, Jr.
 Cherie Henderson and David Poppe
 Heyman-Merrin Family Foundation
 Brian J. Higgins
 The Catie Hoch Foundation
 Estate of Laverne Hodges
 Estate of Martha Holloway
 Mr. and Mrs. D. Gregory Horrigan
 Estate of Chester S. Howard
 Estate of Karen L. Hudson
 The Howard Hughes Medical Institute
 Edith M. Hunter
 IBM International Foundation
 Bruce H. Jacobs
 Trust of Clyde H. Jacobs
 Janssen Pharmaceutica Products LP
 Estate of Mira Jelin
 The Robert Wood Johnson Foundation
 Estate of Al Jolson
 Estate of Robert L. Jones
 Max Kade Foundation, Inc.
 Mr. and Mrs. Robert B. Kay
 Estate of Helen Keena
 Trust of Fenton O. Keister
 Robert J. Keller
 Mr. and Mrs. John R. Kennedy
 Pamela and Dwaine Kimmet
 Trust of Estelle Knapp
 Trust of Paul and Fran Knight
 Joel Koschitzky
 Mr. and Mrs. Marvin H. Koslow
 The Fred W. Kramer Charitable Trust
 Cheryl Gordon Krongard
 Trust of Walter C. Kronke
 Estate of Harriette H. Kussin
 Estate of Sidney Lacher
 The Lakeside Foundation
 Mr. and Mrs. Joseph M. La Motta
 Estate of Harriet L. Lampert
 Vivian F. Laube
 Lavelle Fund for the Blind, Inc.
 Betty Reid Lawson
 The Iris and Junming Le Foundation
 Lead Annuity Trust
 Trust of Joseph Lebednik
 The Richard S. and Karen LeFrak Charitable Foundation
 In memory of Stacey Leondis
 Estate of Donald LeRoy
 Mr. and Mrs. Allan L. Levey
 Fran and Ralph Levine
 Trust of Leona Levy
 The Anne Boyd Lichtenstein Foundation
 Estate of Helen Lieber
 Estate of John E. Liebmann
 Pauline H. Lin

DONORS TO THE CAMPAIGN FOR MEMORIAL SLOAN-KETTERING

Live4Life Foundation
 Harry J. Lloyd Charitable Trust
 Estate of Marian J. Looser
 Lung Cancer Research Foundation
 Estate of Julian Malkiel
 Manhasset Women's Coalition Against Breast Cancer
 Estate of Albert Manning
 Estate of Marvin Margolies
 Mrs. John L. Marion
 Trust of Sarah H. Marks
 The Marmot Foundation
 Estate of Edith Lipphardt Martens
 Estate of Elizabeth Martin
 Trust of Richard and Betty Martin
 Estate of Ann L. Martinez
 The Lucille and Paul Maslin Foundation
 Trust of Cecelia Matarazzo
 Estate of Harry H. Maus
 Max Cure Foundation
 The Mayday Fund
 Mr. and Mrs. Louis V. Mazzella
 MBNA America Bank
 The MBNA Education Foundation
 Donald J. McCarraher
 Mary Jane McCarthy
 The Michael W. McCarthy Foundation
 Mr. and Mrs. Jay H. McDowell
 Estate of Charles McGreevy
 Mr. and Mrs. Thomas E. McInerney
 Estate of Donald G. McKeon
 Estate of Alan McMaster
 MeadWestvaco Corporation
 The Merck Company Foundation
 Mesothelioma Applied Research Fund
 Estate of Despina Messinesi
 Trust of Russell A. Meyer
 Peter Michael Foundation
 Trust of Russell H. Michel
 The Milbank Foundation for Rehabilitation
 Mrs. Minot K. Milliken
 Estate of Dorothea K. Money
 Young Ae Lim and Joonsikk Moon
 Trust of Anny S. Moore
 Ronald and Brenda Morey
 Trust of Edmund L. Murray
 The National Brain Tumor Society
 Carole and Raymond Neag
 Trust of Louise F. Neely
 Craig H. Neilsen Foundation
 Estate of Ann M. Nelson
 Muriel Neumann
 New York Workers' Compensation Bar Association
 The Newport Foundation
 Estate of Jane M. Nicholson
 James G. Niven
 The Okonite Company
 Grace Oughton Cancer Foundation
 Eileen and James A. Paduano
 Parfums de Coeur Ltd.
 PepsiCo Foundation, Inc.
 Estate of Ann Perkins
 Estate of Claude E. Petruzzi
 Pin Down Bladder Cancer
 Mr. and Mrs. Jeroen Henk L. Pit
 Jean D. Pitcher
 Josephine K. Poling
 Polo Ralph Lauren Corporation
 Estate of Elizabeth Polotaye
 Trust of Helen M. Price
 Estate of Seymour Price
 Project A.L.S.
 Prudential Financial, Inc.
 Mrs. Jenice Pulver
 Purdue Pharma LP
 Patricia A. Quick Charitable Trust
 Trust of Harriet C. Rath
 Trust of Anne Ressler
 Estate of Walter E. Rex III
 The Rice Family Foundation
 The Andréa Rizzo Dance Therapy Fund
 Trust of Lillian Robbins
 Robin Hood Foundation
 Estate of Sandra Sheppard Rodgers
 Estate of Nathan Rothstein
 Estate of Wilhelmina T. Rouget
 The Selma and Lawrence Ruben Foundation
 Mrs. Orhan I. Sadik-Khan
 Mrs. Edmond J. Safra
 Dr. Nathan E. Saint-Amand
 Mr. and Mrs. Herbert E. Saks
 Mara and Ricky Sandler
 Trust of Erika Saphier
 Trust of Paul C. Sawyer
 Trust of Edwin & Grace Sayers
 Estate of Christine C. Scanlan
 Trusts of Anabel M. Scarborough and Walter L. Scarborough
 The Milton Schamach Foundation, Inc.
 Mr. and Mrs. Stephen Scherr
 Trust of Jennie C. Schneider
 Mrs. Silvia A. Schnur
 Estate of Evelyn Schrank
 Trust of Crystal Schull
 Estate of Bertha Schulman
 The Schultz Foundation
 Searle Scholars Program
 The Select Equity Group Foundation
 The Nina and Ivan Selin Family Foundation
 Seventh District Association, Inc.
 Estate of Gladys N. Severud
 The Shanken Family Foundation
 Estate of Odette Sharow
 Trust of Minnie M. Shaw
 Hope Sheridan Foundation
 Nancy Shevell
 Renee and Irwin Shishko
 Estate of Lillian M. Siemionko

The Grace, George, and Judith Silverburgh Foundation
 Trust of Leonard & Ruth Silverman
 Leonard and Donna Simon
 Trust of Angie S. Skinner
 The Gordon H. and Norma Smith Family Foundation
 Estate of Robert A. Smith
 Roberta A. Smith
 Estate of William E. Snee
 Ms. Beryl Snyder
 Society of Interventional Radiology Foundation
 Roy M. Spear Foundation
 The Seth Sprague Educational and Charitable Foundation
 Trust of James L. Stackhouse
 The Robert Steel Foundation for Pediatric Cancer Research
 Trust of Frederick T. Steinberg
 The Jeffrey Steiner Family Foundation
 Mr. and Mrs. Howard Stern
 Trust of Charles M. Stevenson
 Estate of Sonia Stolin-Moresco
 Mr. and Mrs. Scott Stuart
 The Daniel P. Sullivan Clinical Fellowship Fund
 Timothy P. Sullivan Charitable Lead Trust
 J. T. Tai & Co. Foundation
 Ping Y. Tai Foundation
 Frank N. Tedesco
 Estate of Ida Tepper
 Trust of Annette M. Terdina
 Estate of Stella R. Thater
 Thrasher Research Fund
 Mr. and Mrs. Carl W. Timpson, Jr.
 Estate of Michael Z. Toman
 Mr. Steven Trost
 The Tyler Foundation
 Trust of Irwin C. Unger
 United Hospital Fund of New York
 United Leukemia Fund Inc.
 United Way of New York City
 The Lucy & Eleanor S. Upton Charitable Foundation
 The Vasey Foundation
 Vital Projects Fund, Inc.
 Estate of Eleanor B. Vogel
 Douglas Walker
 The Washington Post Company
 The Wasily Family Foundation
 The Bert & Sandra Wasserman Foundation
 Marla J. Wasserman
 The Scott Weingard Memorial Fund
 Estate of Elias Weiss
 Effie Wells-Lonning
 Trust of Ida Wharton
 Whitehall Foundation
 John C. Whitehead

DONORS TO THE CAMPAIGN FOR MEMORIAL SLOAN-KETTERING

Estate of Ruth Whitfield
 The Helen Hay Whitney Foundation
 Mr. and Mrs. Frank C. Whittelsey III
 The Jesse R. Wike Charitable Trust
 Mr. and Mrs. Sam Wilderman
 Kendrick R. Wilson III
 Trust of Vincent J. Zappolo
 Estate of Robert E. Ziegler
 Deborah A. Zoullas
 Nicholas B. Zoullas

\$100,000 — \$249,999

A & P Foundation
 Abbott Laboratories
 The Louis & Anne Abrons Foundation, Inc.
 Mr. and Mrs. Laszlo Adam
 Dr. Miriam and Sheldon G. Adelson Medical Research Foundation
 The Francis X. Ahearn, Sr. Foundation
 Daniel G. Alexander
 Robert and Elaine Allen
 Alliance for Life Sciences & Health
 Estate of Lori S. Alper
 Mr. and Mrs. Robert I. Alpern
 The Amaturo Foundation, Inc.
 The American Ireland Fund
 Amgen, Inc.
 Estate of Maurice Amzalak
 Mr. and Mrs. Harold F. Anderson
 Warren and Lillian Anderson
 Anonymous
 Mr. and Mrs. Jerome V. Ansel
 Estate of Mark J. Anton
 The Antonacci Family Foundation
 Mr. and Mrs. Rand V. Araskog
 Mr. and Mrs. William J. Armfield IV
 Kym S. Arnone
 The Aronson Family Foundation
 Mary Kay Ash Charitable Foundation
 The David R. and Patricia D. Atkinson Foundation
 The Isaac and Carol Auerbach Family Foundation
 Autism Speaks
 Aviesan French National B*Cured
 Trust of Maureen E. Bacchi
 Dr. Joseph J. Bailey
 Elliot A. Baines
 The Baird Family Fund
 Gail L. Baird
 David M. and Barbara Baldwin
 Estate of Harold P. Bannister
 Mr. and Mrs. Robert L. Barbanell
 Trust of James R. Barber
 Trust of Margaret D. Barber
 Barish Family Foundation
 Trust of Grace M. Barry
 Estate of Kaethe F. Barry
 Estate of Patricia A. Barry
 Trust of Eileen L. Batten
 The Modestus Bauer Foundation
 Estate of Thelma Beatty
 Trust of Gertrude E. Beck
 Mr. and Mrs. Edmund Becker
 Rosalie Becker
 Estate of Charles R. Beechler
 Estate of Robert D. Bennett
 Corinne Berezuk and Michael Stieber
 Mr. Bernard S. Berkowitz
 Joan and James Berkowitz Fund
 Estate of Tony P. Bernabich
 The Bill Bernbach Foundation
 Steffi and Robert Berne
 Mrs. Louis Bernstein
 Bid-Service LLC
 Estate of Margaret L. Bingman
 Biomet
 Trust of C. June Bisplinghoff
 BJ's Charitable Foundation
 Trust of Raymond Blake
 Blaker Family Fund
 Alexander Blass
 Bill Blass Licensing Company, Inc.
 Dr. and Mrs. Alan S. Blinder
 Ambassador and Mrs. Alan J. Blinken
 Mr. and Mrs. James A. Block
 Estate of Vivian K. Blonder
 The Walter & Adi Blum Foundation, Inc.
 Trust of Eli Blumenfeld
 Harold and Adele Blumenkrantz
 Estate of Simon P. Blustone
 Bruce Bocina
 Estate of Marti A. Boden
 Estate of Marjorie R. Boselly
 Alan F. Bovee
 William R. Boyle
 Estate of Mary C. Brabson
 Estate of Elsie L. Bradford
 Brahman Capital
 Brain Tumor Funders' Collaborative
 Anna M. and Mark R. Brann
 Mr. and Mrs. Henry R. Breck
 Milton Brenner
 Estate of Mae Bridewell
 Bridgemill Foundation
 The Brightwater Fund, Gloria Jarecki
 Trust of Marie H. Brock
 Estate of Edna Brodie
 Randall Brooks
 Carl and Nicky Brown
 Catherine D. Brown
 Brown Helicopter, Inc.
 Trust of Ruth Ann Brown
 Estate of William A. Brown, Sr.
 Mr. and Mrs. Norman Brownstein
 The Honorable Tina Brozman Foundation
 Estate of Vernon Brunelle
 Elizabeth Bucher
 The Peter & Carmen Lucia Buck Foundation
 Janna Bullock
 Trust of Florence Bunn
 Tory Burch
 Mr. and Mrs. Franz H. Burda
 Mrs. Coleman P. Burke
 Estate of Louise V. Burnett
 Mr. and Mrs. Harold Busch
 Estate of John D. Bush
 Mr. and Mrs. Jonathan J. Bush
 The Paul Nabil Bustany Foundation
 Gilbert and Ildiko Butler Family Foundation, Inc.
 Estate of Marian Butler
 Estate of Ruth J. Butterworth
 Estate of Lillian A. Byman
 Mr. and Mrs. Bruce L. Calhoun
 Trust of Marilyn Campbell
 Cancer Research & Treatment Fund
 Leah Rush Cann
 James A. Cannon
 Estate of Edward A. Cantor
 Caring for Carcinoid Foundation
 Mr. and Mrs. Edmund M. Carpenter
 Mr. and Mrs. Warren E. Carpenter III
 Estate of William K. Carson
 Mr. and Mrs. William M. Carson
 Colon B. Carter
 Trust of Winifred T. Carter
 Estate of Elsie Cartotto
 Joan (Perkowski) Cashin Foundation
 Casual Male Corp.
 The Cayuga Foundation
 Estate of Charlotte A. Celian
 Trust of George F. Chagnot
 Dr. Kalpana Chakraborty
 Chanel, Inc.
 Margaret Anne Chappell
 Estate of Camille Chericone
 Child Neurology Foundation
 Childhood Brain Tumor Foundation
 The Children's Brain Tumor Foundation
 Children's Neuroblastoma Cancer Foundation
 The Francis and Miranda Childress Foundation
 The Jane Coffin Childs Memorial Fund for Medical Research
 Mr. and Mrs. Allen Chipman
 Florence Chu, MD
 Estate of Selma Chyatt
 William Joseph Ciliberti
 Judith Ann Cion Revocable Trust
 Estate of Piera Circiello
 Amanda Styles Cirelli Foundation for Pediatric Cancer Research
 The Anne L. and George H. Clapp Trust
 Estate of Lyman W. Clardy
 Cleveland Clinic Health System
 CLL Global Research Foundation
 The Coca-Cola Company
 Clarence L. Coleman Jr. and Lillian S. Coleman Foundation

DONORS TO THE CAMPAIGN FOR MEMORIAL SLOAN-KETTERING

James J. Coleman, Jr.
Paul Jackson Coleman
Estate of Gertrude T. Coles
Robert and Maryann Collin
Arthur R. Collins
Estate of Lila V. Collins
Terry Collins
The Colon Cancer Foundation
Mr. and Mrs. Alexius Conroy
Consolidated Edison Company
of New York
Dudley P. Cook
Mr. and Mrs. Errol M. Cook
Mrs. William B. Cook
Cooley's Anemia Foundation
E. Gerald Cooper
Estate of G. R. Couch
Courtesy Associates, Inc.
Estate of Edith C. Cox
Trust of Franklin C. Craig
Trust of Louise Crites
The Crown Family
Bruce Crystal
Cure Childhood Cancer
Mr. and Mrs. James F. Curtis III
Custom Design Communications, Inc.
William J. Cwenn
Estate of Thomas R. Daly
Rosetta B. Damilano
Mrs. Charles A. Dana, Jr.
Estate of Richard Daniels
The Gloria and Sidney Danziger
Foundation, Inc.
The E. S. P. Das Foundation
Estate of Hazel Davidson
The Ellen and Gary Davis Foundation
Roxana V. Dawson
Estate of Jean Decker
Estate of Libiro DeFilippis
The Lawrence and Florence DeGeorge
Charitable Trust
Lynn DeGregorio
Estate of Katherine C. DeHaan Goff
Anthony Del Bove
Estate of Helen Demetriades
The De Rosa Foundation for Colon
Cancer Research and Prevention
Ernst and Paula Deutsch Foundation
The DeWitt Wallace Fund
Mr. and Mrs. Anthony Diaco
The Miriam & Arthur Diamond
Charitable Trust
The Ernest & Jeanette Dicker
Foundation
Estate of Richard I. Diennor
Discavage Family Foundation
Oliver S. & Jennie R. Donaldson
Charitable Trust
Estate of Maurice A. Donovan
John R. Doss
Michael Douglas and
Catherine Zeta-Jones

Percy S. Douglas
Susie M. Downing
Trust of Max Drechsler
Jane Clausen Drorbaugh
Dr. Scholl Foundation
Dr. Jeffrey Duban
Trust of Patricia P. Duffy
Estate of Doris M. Dunham
Margaret H. Dunwiddie
The Durst Organization, Inc.
Estate of Laura D. Eastman
The Eberstadt-Kuffner Fund Inc.
Richard Edelman
Doris M. Edwards
E. E. Cruz Company
Mr. and Mrs. Blair W. Efron
Trust of Bertram Ehrlich
Trust of Raymond Ehrlich
Estate of Elinor Ehrman
Estate of Estelle Eisenstat
Mr. and Mrs. Frederick Elghanayan
Martin Elk League for Cancer Research
Trust of Arnold B. and Joan S. Elkind
Mr. and Mrs. Richard S. Emmet
Empire Blue Cross & Blue Shield
Andrew J. Entwistle
Estate of Lillian Epps
Mr. and Mrs. Christopher Errico
Esophageal Cancer Education
Foundation
Rafael Etzion
Estate of Eugene M. Evans, Jr.
The Evslin Family Foundation
Trust of James D. Ezzell
Family Reach Foundation
Fanconi Anemia Research Fund
Mr. and Mrs. Alfonso Fanjul, Jr.
Mr. and Mrs. James T. Fantaci
Estate of Marion E. Feigenbaum
Gretchen V. and Samuel M. Feldman
The Corinne Feller Memorial Fund
Trust of Thelma F. Fernandez
Fetzer Institute
Trust of Lydia K. Fiedler
Gloria S. Fine
Randee and Howard Fischer
Estate of James K. Fisher
Estate of William and Frederica Fissell
Trust of Loretta B. Fitzgerald
Mr. and Mrs. Thomas M. Fitzgerald III
The Francis Florio Fund of the New
York Community Trust
Steve Forbes
Richard N. Foster
Trust of Aida A. Foti
Four Seasons Hotel – New York
Claire and Meyer W. Frank and
Leann Frank Charitable Foundation
Trust of Irene R. Frank
Helen Frankenthaler Foundation
Mr. and Mrs. David Lee Frankfurt
Trust of Jill and Jayne Franklin

Mr. Edward W. Frantel
Frazier Foundation
Estate of Katherine Freeman
Frey Family Foundation, Inc.
Zoltan Fried
Knawm Friedman
The Anna Fuller Fund
Richard M. Furlaud
Mr. and Mrs. Thomas J. Gahan
Trust of Ralph W. Gaines
Estate of Anne Gallagher
Estate of Maud Gallagher
The Gateway for Cancer Research
Trust of Louis C. Geiger
Trust of William G. Genner, Sr.
Kara and Peter Georgiopoulos
Robert & Sylvia Gergen
Panayotis Gerolymatos
The Patrick A. Gerschel Foundation
Estate of Theresa A. Ghiringhello
Marlene and Alan Gilbert
Mrs. Bruce A. Gimbel
Mr. and Mrs. William H. Girvan
Mr. and Mrs. Eugene J. Glaser
Glenwood Management Corporation
Trust of Glenn R. Gobble
Mr. and Mrs. Bradley Goldberg
Leslie H. Goldberg
Trust of Marc S. Goldberg
The Goldhirsh Foundation
Estate of Elizabeth B. Golding
Daniel S. Goldman
The Barbara L. Goldsmith Foundation
Mr. & Mrs. Sidney Goodfriend
Trust of Manuel and Anne Goodman
The Gordon Family Foundation, Inc.
Christy and Sheldon Gordon
Arthur A. Gosnell
Trust of Louise S. Gosse
Marietta A. Goulandris
Julie Gould Fund for Medical Research
Estate of Richard P. Gould
Felice M. Grad
Graff Diamonds
Grantham Mayo Van Otterloo & Co.
The Grateful Foundation, Inc.
Estate of Harvey R. Graveline
Susan Zises Green
Brigadier General and Mrs. William S.
Greenberg
Mr. and Mrs. Peter S. Gregory
Mr. and Mrs. Melvin W. Griffin
Estate of Edythe Griffinger
Trust of William C. Griffith, Jr.
Trust of Vernon H. Grigg
Grodetsky Family Foundation
Estate of Evelyn Gross
Estate of J. Stanley Gross
Trust of Lambert J. Gross
Trust of William Gross
Estate of Anthony Grosso

DONORS TO THE CAMPAIGN FOR MEMORIAL SLOAN-KETTERING

Allen J. Grubman
Audrey and Martin Gruss Foundation
Estate of Wanda Grzymala
Mr. and Mrs. Roberto de Guardiola
Guardsmark, LLC
Marilyn B. Gula Mountains of Hope
Foundation
Estate of Pauline R. Gulau
Trust of Elizabeth Guon
Estate of Gloria E. Gurney
Gurney Foundation
Mimi and Peter Haas Fund
Hachette Filipacchi Media U.S.
Jayma Meyer Hack and Bruce L. Hack
The Hagedorn Fund
The Laverna Hahn Trust
Estate of Margaret S. Hahn
Martin and Deborah Hale
Estate of Elizabeth W. Hall
Estate of Mazie J. Hall
Estate of Helen Sue Hameetman
Milton and Miriam Handler Foundation
Trust of Robert Hanson
Estate of Marion K. Hardwicke
Mr. and Mrs. Jose Kuri Harfush
Dorothy Harlow
Estate of Mary Jane Harrington
Leonard B. Hart
Perry Harten
Laura Hartenbaum Breast Cancer
Foundation
Mr. and Mrs. William R. Hartong
Have A Chance, Inc.
Morris A. Hazan Family Foundation
HCCF Foundation
Mr. and Mrs. Andrew P. Heaney
Trust of Lonie G. Hearn
Trust of Shirley S. Heiligman
Mr. and Mrs. Robert M. Hendrickson
Mr. and Mrs. John Hennessy
The Maxine R. and
Richard L. Henry Trust
Estate of Robert Hensel, Jr.
Carolina Herrera, Ltd.
Trust of Leon Hershaft
Ms. Marlene Hess and Mr. Jim Zirin
Trust of Marie Hesselbach
Estate of Manny Hilfman
The Hillcrest Foundation
Hillenbrand Family Foundation
Mrs. John S. Hilson
The Mark Hindy Charitable Foundation
Trust of Myfanwy Hinkle
Estate of Vladimir Hladik
James and Angela Ho
Estate of Edward B. Hodge
Estate of Marion Hoffman
Estate of Ruth M. Hoffman
Trust of Steward B. Hoffman, Sr.
Hoffman-La Roche Inc.
Deborah H. and Sigmar K. Hofmann

Hope V. Hofmann
Mrs. Carolyn T. Holden
Estate of Lillian E. Holdren
Trust of Burt Holtzman
Howard and Carol Holtzmann
Estate of Herman L. Hoops
Hope Funds for Cancer Research
Alfred Samson Hou
Robert Howard Family Foundation
Evelyn Huber
Estate of Frank Huber
Nancy Hughes
Edna Hunt
Carol Hunter
James B. Hunter
Syde Hurdus Foundation, Inc.
Hyundai Motor America
I Back Jack Foundation, Inc.
Mr. and Mrs. David W. Ichel
Estate of Priscilla T. Iden
Inamed Corporation
Incyte Corporation
Ingersoll Rand Company
Mr. and Mrs. William H. Ingram
The Interpublic Group of Companies
Irish Society of Medical Oncology
Mr. and Mrs. Thomas C. Israel
It Figures LLC
Harry A. Jacobs, Jr.
Jacobus-Iacobucci Foundation
Estate of Harold F. Jaeger
Mr. and Mrs. Stanley R. Jaffe
James Family Foundation
Trust of Ann E. Jennings
Richard H. Jenrette
The Jewish Communal Fund
The JMB Hope Foundation
Mr. and Mrs. Peter James Johnson, Jr.
The Samuel C. Johnson Trust
J.P. Wish Fund
The Kahn Charitable Foundation
Trust of Frank J. Kahn
Jane Kalmus
Harry P. Kamen Family Foundation
Mr. and Mrs. Daniel B. Kamensky
Trust of Mildred Kaminsky
Estate of Eleanor Kane
Mr. and Mrs. William Kane
Estate of Bernard Kantor
Steve and Meghan Kanzer
Estate of Irving L. Kaplan
Marie H. Karger
The Karma Foundation
Trust of Jerry Katz
Trust of Toby Katz
Katzman Family Foundation
Edward M. Kaufmann
Trust of John Kaufmann, Jr.
Trust of Ralph W. Kaufmann
Mr. and Mrs. Robert M. Kavner
Carl Michael Kawaja and
Gwendolyn N. Holcombe

Thomas F. Kearns
Mr. and Mrs. Brian G. Kelly
Estate of Ruth C. Kelly
Mrs. Ann Kelman and the late
Dr. Charles D. Kelman
Eleanora and Michael Kennedy
Peter Kenner Family Fund
J. Kevin Kenny
John A. Kent
Estate of Herman Kerner
The Glenn D. Kesselhaut
Children's Joy Fund
Estate of Mary F. Kessler
Mr. and Mrs. Peter A. Kessler
Coyla E. Ketchy
The Kettering Family Foundation
Estate of Henri Khouri
Doris and Floyd Kimble Foundation
The King Family Charitable Lead Trust
Mr. James W. Kinneer II
Patricia A. Kirby
David L. Klein, Jr. Foundation
Robert D. Klemme
The Esther and Joseph Klingenstein
Fund
Fernand Koch
Estate of Gale K. Kokubu
Emanuel Kondoleon
The Koppelman Family Foundation
The Kors Le Pere Foundation
The Gwen L. Kosinski Foundation
Robert A. Kotick
Mr. and Mrs. Robert A. Kramer
Mr. and Mrs. Jerome I. Kroll
Trust of Grace E. Kruse
KVFF Fund
Estate of Sidney J. Lacher
Lake Road Foundation
The Lakeside Foundation
Estate of Schubert L. Lamb
Estate of Marvadene B. LaMonica
The Edward & Kinga Lampert
Foundation
Emma Landau
Mr. and Mrs. Barry Lang
Estate of Annie Langen
Estate of Anne Lanigan
J. Clair and Pamela Lanning
Dr. Gerald D. Laubach
Mrs. Lois H. Lazaro
Trust of Edwin S. Lee, Jr.
Mr. and Mrs. Thomas V. Leeds
The Lefkofsky Family Foundation
Lehman Brothers Inc.
Karen and James Lehrburger
Mr. and Mrs. Lewis E. Lehrman
Trust of Martha B. Leigh
Estate of Helen Lesniewski
The Leukemia & Lymphoma Society
Leukemia Research Foundation
Estate of Dina Levinsky

DONORS TO THE CAMPAIGN FOR MEMORIAL SLOAN-KETTERING

Elvire Levy
Estate of Erna T. Lewine
The Bertha and Isaac Liberman Foundation, Inc.
Mr. and Mrs. Richard Lightburn
Mr. and Mrs. Linda Lipay
Trust of Wilhelmina I. Lipfert
Ira A. Lipman
Lisa's Heart Kids' Cancer Research Fund
The Harold I. & Faye B. Liss Foundation
Mr. and Mrs. Martin Liss
The Litterman Family Foundation
Julia Little
Estate of Santina Livolsi
Demarest Lloyd, Jr. Foundation
Jeanette and Peter Loeb
Long Island League to Abolish Cancer
Estate of Margaret S. Longwell
Estate of Anthony Lopez
Milton Lowenstein
James J. and Marianne B. Lowrey
The Lucerne Foundation
Cynthia and Dan Lufkin
Ronald S. Lux
Mr. and Mrs. Alexander P. Lynch
Trust of John F. Lynch
Estate of Kathleen E. Lynch
Estate of Charles S. Lyons
Estate of Melvin E. Lyons
MacDonald-Peterson Foundation
Mr. and Mrs. Duncan MacMillan
Josiah Macy, Jr. Foundation
The Arthur and Holly Magill Foundation
The Maguy Foundation
Estate of Margaret E. Maihl
Estate of Margaret H. Mairs
Maite Aquino Memorial Fund
Estate of Mariette P. C. Major
Herbert J. Maletz
Mr. and Mrs. Irving H. Malitson
Elissa Caterfino Mandel
Estate of Harry Marder
Estate of Ida Mae Margolis
Trust of Carlton G. Marie
Mr. and Mrs. Bernard Marin
Edward J. Marino
Susan and Morris Mark
Jerome S. and Maria Markowitz
Zvi and Linda Markowitz
Estate of Benjamin Marmer
The Christina & Paul Martin Foundation
Mr. and Mrs. Roman Martinez IV
Dorothy Marx
Estate of Johanna Marx
Estate of Rita B. Masse
James Mathos
The Hale Matthews Foundation
Trust of Walter J. Matthews
The Matt's Promise Foundation
Maverick Capital Charities

Mr. and Mrs. Hamish Maxwell
Maynard Childhood Cancer Foundation
The Helen & William Mazer Foundation
Mr. Michael Mazzucca
Estate of Ann C. McBride
Estate of Donald J. McCarraher
Mr. and Mrs. Thomas McCullough
Mr. and Mrs. Jeffrey A. McDermott
McDonald Financial Group
Ralph McDonough
The Dextra Baldwin McGonagle Foundation
Mr. and Mrs. Edward B. McKeough
The McKnight Endowment Fund for Neuroscience
Estate of Geoffrey McLoughlin
Estate of Mary E. McMaster
Mr. and Mrs. David B. McQueary
The Meckler Foundation
Melanoma Research Foundation
Estate of Dorris M. Mendelsohn
Estate of Irving M. Mendelson
Estate of Lorraine Mensing
The Reuven Merker Charitable Foundation, Inc.
Estate of Amy Joan Meskin
Mr. and Mrs. Frank A. Metz, Jr.
Mr. Robert A. Metzler
Estate of Abby E. Meyer
Estate of Ursula Meyer
The Emanuel N. Micallef Foundation
Mrs. Sidney Michael
Trust of William M. Michaelson
Trust of Florence B. Mickels
The Mike and Steve Foundation
Elaine P. Miles
Eleanor F. Miley
Carolyn Rosen Miller Family Foundation
Mr. and Mrs. Donald K. Miller
Mr. and Mrs. Larry J. Miller
Mr. and Mrs. Matthew Miller
Mr. and Mrs. Richard A. Miller
Mrs. Mary E. S. Milligan
Mr. and Mrs. James W. Milton
Estate of Dorothy B. Minard
Melissa and Robert Mittman
Leslie M. Modell
Estate of Catherine Mohan
Estate of Irene Mokrzycki
Trust of Celestine Elizabeth Moloney
Estate of William Monaghan
Arthur R. Montgomery
John and Hee-Jung Moon
Estate of Pauline Moor
Mr. and Mrs. Charles V. Moore
Estate of Percy W. Moore
Tom & Judy Moore Foundation
Estate of Barbara B. Morgan
Yvonne & Arthur Moretti
Melissa and Chappy Morris

Alfred L. and Annette S. Morse Foundation
Ken and Linda Mortenson
Mr. and Mrs. George K. Moss
Manuel and Mercedes Mosteiro
Lisa and Marcelo Mottesi
Virginia M. Mueller
Estate of Irving Mulde
Mr. and Mrs. Thomas W. Murphy II
Ernest Muth
The Nash Family Foundation
Edith L. Nathanson
The National Genetics Foundation, Inc.
NBC Universal
Estate of Leslie A. Nelkin
Trust of Jerome Nerenberg
New York City District Council of Carpenters Relief and Charity Fund
New York State Health Foundation
Gerald L. Nichols and Jacqueline W. Nichols Foundation
Trust of Robert F. Novak
NYS Fraternal Order of Police Foundation
The Michael A. O'Bannon Foundation
Estate of Ernestine A. O'Connell
Mr. and Mrs. Jeremiah O'Connor
Trust of Emily C. O'Grady
Estate of Grace O'Hare
The Oceanic Heritage Foundation
Oki Data Americas, Inc.
Mr. and Mrs. John D. Opie
Optiscan
Estate of Elaine Orbach
Otis Elevator Company
The William & Jane Overman Foundation
Mr. and Mrs. Gunnar S Overstrom III
Mr. and Mrs. Neil Padron
Pam's Pals Inc.
Daniel P. and Nancy C. Paduano Family Foundation
The Parnassus Foundation
Trust of Edith Pattison
Estate of Herman L. Paul, Jr.
Mr. and Mrs. Kenneth Pearlman
Richard S. Pechter
Pediatric Brain Tumor Foundation
Pells-Mayton Foundation
Trust of James A. Pemberton
Mrs. Richard T. Perkin
Mort Perlroth
Lisa and Richard Perry
Pershing Square Foundation
Estate of Frederick D. Petrie
The Pew Charitable Trusts
Mr. Donald Pfanz
Samantha and Ernst Pfenninger
Trust of Peter H. Pflugk
Trust of Charles V. Pickup
Estate of Irene Pickup

DONORS TO THE CAMPAIGN FOR MEMORIAL SLOAN-KETTERING

Mr. Alessandro Pinto
Plastic Surgery Foundation
Dorothy Ploeger
Mr. and Mrs. Roy R. Plum
Estate of Beatrice Pockrass
Estate of John E. Polek
Mr. and Mrs. Gerard Pompilio
Janis Z. Porch
Trust of Ann C. Porterfield
Estate of Edna G. Potter
Estate of John A. Powers
Trust of Ruth S. Prall
Prevent Cancer Foundation
Rita Price
The Procter & Gamble Company
Estate of Ardys M. and Harold I. Proctor
The William H. Prusoff Foundation
Dr. and Mrs. Mark Ptashne
Robert Pufahl
Richard I. Purnell Fund
Estate of Richard I. Purnell
Bambi Lyman Putnam
Roselyn Flaum Radcliffe
Trust of Samuel J. Radcliffe, Jr.
Stewart Rahr
Trust of Betty Raiff
Muriel Rains
Mary L. Ralph Philanthropic Fund
John H. Rassweiler
Abigail T. Reardon
Estate of Phyllis E. Redmerski
Elenore Reed
Estate of Martha Cuneo Reed
Samuel P. Reed
Compton Rees, Jr.
The Beatrice Renfield Foundation
Mr. and Mrs. Ira L. Rennert
Olivier and Yosun Reza
Estate of Roland S. Rhode
Judy Rhulen and Family
Martin Rich
Anne S. Richardson Fund
Trust of A. Leslie Richardson
Dee Dee Ricks
Estate of Harry Rinehimer
Estate of Elizabeth M. Ringo
Trust of Victoria Rinius
The Fannie E. Rippe Foundation
Estate of Norma Risman
The Ritter Family Foundation
Irene Ritter Foundation
Abigail Rittmeyer
The RMF Family Fund, Inc.
Mr. and Mrs. Stephen Robert
Bernard and Elaine Roberts
Estate of Floyd B. Roberts
Vivien Rock
Rodale, Inc.
Estate of Maria Rolfe
Vittorina Rolfo

Sheldon Rose
Taryn Rose International
Estate of Sylvia Rosenberg
Trust of Ilsa Rosenblum
Trust of Evelyn Rosenstein
Jeffrey Rosenzweig Foundation for Pancreatic Cancer Research
Leo Rosner Foundation
Mrs. Howard L. Ross
Estate of Sylvia Ross
Estate of Eva L. Rothberg
Philip and Marcia Rothblum Foundation
Mr. and Mrs. Eric A. Rothfeld
Estate of Geraldine E. Rove
Denise Rover
Fran and Jeff Rowbottom
Mr. and Mrs. Charles Royce
Estate of Pearl Rubin
Mr. and Mrs. Mitchell E. Rudin
Estate of Maria Stella Ruggirello
Estate of Katherine L. Rummeler
Estate of Eileen B. Ruthrauff
The Derald H. Ruttenberg Foundation
Trust of Anne I. Ryan
Andrew Sabin Family Foundation
Martin Sabowitz and Muriel Goldrich
Moise Safra Family
The Saibel Foundation
Mr. and Mrs. Francois de Saint Phalle
Estate of V. Edward Salamon
Mr. and Mrs. Eugene L. Salem
Mr. and Mrs. William R. Salomon
Trust of Sidney Samuels
Henry Sanborn
Estate of Andrew D. Sanders
The Sandler Family
Nina and Julian Sandler
Charitable Fund
Mrs. Barbara Santangelo
Sarcoma Foundation of America
The Sass Foundation for Medical Research
The Saw Island Foundation
Estate of Ida M. Scagliarini
Scalamandré Silks
Didi and Oscar S. Schafer
Peter L. Schaffer
Estate of Richard Scharff
Estate of Josephine L. Schiff
Estate of Billie Schneider
Mr. and Mrs. Robert Schneider
The Schneider-Kaufmann Foundation, Inc.
Mr. and Mrs. Paul C. Schorr IV
Trust of Lola Schug
Estate of Harold B. Schwartz
Theodore G. Schwartz Family Foundation
Estate of Rosalind Schwartzbach
Trust of Paul J. Schwarz
Mrs. Arline Schwarzman

Trust of Robert E. Schwenk
Mr. and Mrs. John W. Scully
Estate of Jewel C. Seab
The Jean & Charles Segal Foundation
Mr. David Sekiguchi
The Maryam and Hervey Seley Foundation
Rosemary Selky
R. B. Sellars Foundation
Sephardic Hospital Fund – Medstar
The Jacqueline Seroussi Memorial Foundation
L. J. Sevin
Harold Shames
Estate of Reuben Shane
Estate of Saul Shapiro
The Sharma Foundation
Trust of Margaret S. Sharp
Estate of Bernice Baruch Shawl
William R. Sheldon
Estate of Alice Sherwin
Estate of Leo A. Shifrin, MD
Mr. and Mrs. Stanley B. Shopkorn
Mr. and Mrs. William Shulevitz
Mr. and Mrs. Steven J. Sidewater
Muriel F. Siebert Foundation
Estate of Ruth Siegmann
Estate of Mary Siekert
Trust of Walter Silberfar
Mr. and Mrs. Robert H. Silver
The Slomo & Cindy Silvan Foundation
The Seymour Simon Charitable Trust
Marilyn M. Simpson Charitable Trust
Simpson Thacher & Bartlett Trust
Trust of Marie A. Sinclair
Trust of Otto K. & Harriet J. Singer
Estate of Shirley Singer
Estate of Madeline Sisia
Estate of Evelyn M. Skolnick
SL 2005 Family Trust
The Alan G. Slifka Foundation
Estate of Alvin F. Sloan
Dr. and Mrs. Bernard E. Small
Suse Smetana
The Randall and Kathryn Smith Foundation
Mr. Robert J. Smith
Estate of Woodrow Q. Smith
Estate of Dorothy Smolen
Catherine M. Smolich
Trust of Robert J. Smutny
Mr. and Mrs. Jay T. Snyder
The Harry & Estelle Soicher Foundation
Trust of Robert Solnick
Professor and Mrs. C. Alan Soons
Soros Fund Charitable Foundation
Sotheby's
Trust of Henry Spenadel
Estate of Regina W. Spence
Alvira R. Spencer
Estate of DeAnne Spencer

DONORS TO THE CAMPAIGN FOR MEMORIAL SLOAN-KETTERING

Estate of Agnes Spillmer
The St. Giles Foundation
Ronald Stafford Cancer Support Foundation, Inc.
Staten Island Yacht Sales, Inc.
Esta Eiger Stecher
Mr. and Mrs. Edward C. Steele
Estate of Sanford L. Steelman
Estate of Dennis Stein
The Fred & Sharon Stein Foundation
Mrs. Nancy Steinfeld
The Ernest E. Stempel Foundation
Estate of Irene Stern
Estate of Winona H. Stevens
The Guy M. Stewart Cancer Fund
J. McLain Stewart
Estate of Rebecca Stohl
Mr. and Mrs. Stuart P. Stoller
Mr. and Mrs. Norman L. Stone
Estate of Clair B. Stough
Trust of May Strang
Estate of Gene K. Strange
Estate of Herta Strauss
Geraldine Stutz Trust Inc.
Trust of Mary R. Suchanski
Mr. and Mrs. Robert J. Sullivan
David W. Sussman
Phyllis and Bernard Sussman
Estate of Sandra Syms
Dorothy D. Taggart Trust
The Paula Takacs Foundation for Sarcoma Research
James R. Tanenbaum and Elizabeth M. Scofield
Trust of Andrew Taras
Trust of Joyce A. Taras
Edward Tarby
Target MarkeTeam, Inc.
Estate of Ruth N. Taub
Tay-bandz, Inc.
Estate of Florence G. Taylor
Estate of Gertrude S. Taylor
Team Connor Cancer Foundation
Team Luke vs. Neuroblastoma
Telethon Italy – US Foundation
Estate of Walter G. Terwedow
Think Pink Rocks
Mr. and Mrs. Andrew S. Thomas
Estate of Robert P. Thome
Trust of Vernon Thompson
The Vernon F. & Mae E. Thompson Charitable Foundation
Thrill Hill Productions
Estate of Margaret R. Tomas
Estate of Milton Topolsky
Estate of John J. Tormey
The Tortuga Foundation
Estate of Virginia M. Toth
Trust of Angelina Ann Tovar
Mr. and Mrs. David C. Tracey
Jill Tracey

Estate of Rita L. Tracey
Trust of Helen A. Trahin
Trust of Dorothy B. Traufeld
Beatrice Travis-Cole
The Robert Mize & Isa White Trimble Family Foundation
The W. James & Jane K. Truettner Foundation
Thomas N. Tryforos
Estate of Ina Tuckman
Estate of R. Read Tull
Lucien L. and Shirley Turk
Ahavas Tzedek Foundation
David V. Uihlein, Sr.
Mr. and Mrs. Mark D. Unger
The Valley Foundation
Valley of the Sun United Way
Estate of June A. Vanderpool
The Varnum DeRose Trust
Dr. Terry G. Vavra and Linda F. Vavra
Veejay Foundation
The Victoria's Smile Foundation
Trust of Eva Vida
The Family of Maria Elena Villanueva
Estate of Dorothy Voelker
Trust of Anna L. Vogel
Estate of Gertrude Vogel
Voices Against Brain Cancer Foundation
Trust of Beverly Wachtel
Wachtell, Lipton, Rosen & Katz
The Paul E. and Mary Wagner Trust
Estate of Lillie M. Waldon
Mr. and Mrs. Paul D. Walsh
Estate of Frances M. Wanek
Estate of Shirley I. Warner
The Warner Foundation, Inc.
Warren/Soden/Hopkins Family Foundation
Mr. and Mrs. Bruce Wasserstein
Elizabeth T. Wassmundt
Estate of Shirley F. Watkins
Jesse and Doris Weaver
Mr. and Mrs. Peter Webster
Mr. and Mrs. Bradford G. Weekes III
Mr. and Mrs. John G. Weiger
Trust of Gertrude H. Weiler
Mrs. John L. Weinberg
Marc S. Weinberger
Danny M. Weinheim
The Isak & Rose Weinman Foundation, Inc.
Mr. and Mrs. Michael Weisberg
Andrew and Ronnie Weiss
Estate of Gertrude Weiss
In memory of Marie T. Weiss
John A. Weissenbach and Ann Southworth
Trust of Gertrude Wellisch
The Nina W. Werblow Charitable Trust
Virginia A. Werner

Estate of E. Olga Wesner
Mrs. Elizabeth G. Weymouth
When Everyone Survives
Estate of Frank A. Widenski
Nancy P. Widmer
Mr. and Mrs. Gene Wilder
The Wilf Family Foundation
Andrea J. Will Memorial Foundation
Barbara F. Williams
Williams Trading LLC
Trust of Helen A. Wilson
Mr. and Mrs. Jon Winkelried
James B. Wittrock
The Henry Wolf Foundation
Trust of Toby Wolfberg
Mrs. Barbara Wolfson
Estate of Gordon Wootton
Deborah C. Wright
Trust of Twylia H. Wright
Estate of Bernadette Wyrough
Estate of Arthur P. Young
Alfred D. Youngwood
The Patricia J. and Edward W. Zeh Charitable Foundation
The Zickler Family Foundation
The Isaac Ziegler Charitable Trust
Stanley Shalom Zielony Foundation
Martha E. Zimmer
Larry and Anne Zimmerman
Mr. and Mrs. Jeffrey A. Zucker

Produced by
The Department of Public Affairs
Memorial Sloan-Kettering
Cancer Center
1275 York Avenue
New York, NY 10065
T 212-639-3573
F 212-639-3576
publicaffairs@mskcc.org

Avice A. Meehan*

Vice President, Communications, and
Chief Communications Officer, MSKCC

*As of January 7, 2013

Anne B. O'Malley

Executive Director, Public Affairs

Writers

Celia Gittelson
Julie Grisham
Esther Napolitano
Allyson T. Collins

Contributors

Anne Clear
Ha Ly
Joe Pisarchick
Christina Pernambuco-Holsten

Photography

Matthew Septimus
Juliana Thomas

Additional Photography

Richard Dewitt
Mario Morgado

Design

Ideas On Purpose, NY
www.ideoonpurpose.com

Printing

Allied Printing Services

Front Cover Image

Plastic and reconstructive surgeon
Joseph J. Disa collaborates with
Chief of the Orthopaedic Service
John H. Healey.



Memorial Sloan-Kettering
Cancer Center

1275 York Avenue
New York, NY 10065

212-639-2000
General Information

800-525-2225
Physician Referral Service

www.mskcc.org
Visit us online

facebook.com/sloankettering
twitter.com/sloan_kettering
youtube.com/mskcc

www.mskcc.org/annualreport



DEPARTMENTS OF MEMORIAL HOSPITAL

Medical Board

as of March 15, 2013



CHAIR

José T. Baselga, MD, PhD

David R. Artz, MD	Hedvig Hricak, MD, PhD	Esperanza B. Papadopoulos, MD
Colin B. Begg, PhD	Lewis J. Kampel, MD	Melissa S. Pessin, MD, PhD
George J. Bosl, MD	Nancy A. Kernan, MD	David G. Pfister, MD
William S. Breitbart, MD	Maureen Killackey, MD	Simon N. Powell, MD, PhD
Kevin Browne, RN	Aileen Killen, PhD, RN	Paul J. Sabbatini, MD
Michelle Burke, RN	David S. Klimstra, MD	Leonard B. Saltz, MD
Ephraim S. Casper, MD	Charles D. Lucarelli, RPh	Rori Salvaggio, RN
Lisa M. DeAngelis, MD	Kathryn Martin	Charles L. Sawyers, MD
Joseph O. Deasy, PhD	Mary Jane Massie, MD	Peter T. Scardino, MD
Dawn P. Desiderio, MD	Mary McCabe, RN	Craig B. Thompson, MD
Mary Dowling, RN	Elizabeth N. McCormick, MSN, RN	Martin R. Weiser, MD
John R. Gunn	Larry Norton, MD	Roger S. Wilson, MD
Philip H. Gutin, MD	Eileen O'Reilly, MB, BCh, BAO	
William Hoskins, MD	Richard J. O'Reilly, MD	

Department of Anesthesiology and Critical Care Medicine

as of March 15, 2013



CHAIR AND ATTENDING

Roger S. Wilson, MD
Founder's Chair

ATTENDINGS	ASSOCIATE ATTENDINGS	Amy Lu, MD
David Amar, MD	Kenneth H. Cubert, MD	Jennifer Mascarenhas, MD
Lisa R. Barr, MD	Jamie A. Fortunoff, MD	Eileen P. McAleer, MD
Ruth A. Borchardt, MD	Eric R. Kelhoffer, MD	Leslie S. Ojea, MD
Paul H. Dalecki, MD	Vivek T. Malhotra, MD	Alessia C. Pedoto, MD
Dawn P. Desiderio, MD	Louis P. Voigt, MD	Kane O. Pryor, MBBS
Mary Ellen Fischer, MD		Vinay G. Puttanniah, MD
Florence J. Grant, MD	ASSISTANT ATTENDINGS	Nina D. Raoof, MD
Jeffrey Groeger, MD	James R. Alberti, MD	Elizabeth F. Rieth, MD
Neil A. Halpern, MD	Vittoria Arslan-Carlon, MD	Larisa Storozhenko, MD, DO
Paul M. Heerdt, MD, PhD	Kara M. Barnett, MD	Luis E. Tollinche, MD
Anne C. Kolker, MD	Sarah L. Bowman, MD	Hallie Weiss, MD
Alan L. Kotin, MD	Clara Broad, MD	Cindy Beng-Imm Yeoh, MD
William L. Marx, MD	Mohit Chawla, MD	
Stephen M. Pastores, MD	Sanjay Chawla, MD	INSTRUCTORS
Roger E. Padilla, MD	Anahita Dabo-Trubelja, MD	Anoushka Maria Afonso, MD
Diane E. Stover, MD	Amitabh Gulati, MD	Joseph C. Hung, MD
Alisa C. Thorne, MD	Kaye E. Hale, MD	
Robert A. Veselis, MD	Robert Piljae Lee, MD	

DEPARTMENTS OF MEMORIAL HOSPITAL

Department of Epidemiology and Biostatistics

as of March 15, 2013



CHAIR AND ATTENDING

Colin B. Begg, PhD
Eugene W. Kettering Chair

ATTENDINGS	ASSOCIATE ATTENDINGS	Shari Goldfarb, MD
Peter B. Bach, MD	Elena B. Elkin, PhD	Alexia E. Iasonos, PhD
Jonine L. Bernstein, PhD	Yuelin Li, PhD	Allison N. Lipitz-Snyderman, PhD
Mithat Gönen, PhD	Chaya S. Moskowitz, PhD	Susan Oliveria, ScD, MPH
Glenn Heller, PhD	Sara H. Olson, PhD	Irina Ostrovskaya, PhD
Malcolm C. Pike, PhD	Irene Orlow, PhD	Sujata Patil, PhD
Chris Sander, PhD	Katherine S. Panageas, DrPH	Li-Xuan Qin, PhD
Venkatraman E. Seshan, PhD	Jaya M. Satagopan, PhD	Talya Salz, PhD
Andrew J. Vickers, DPhil	Howard T. Thaler, PhD	Ronglai Shen, PhD
Ann G. Zaubler, PhD		Camelia S. Sima, MD
	ASSISTANT ATTENDINGS	Zhigang Zhang, PhD
	Victoria S. Blinder, MD	
	Marinela Capanu, PhD	INSTRUCTOR
	Sean M. Devlin, PhD	Jennifer Brooks, PhD
	Anna Helena Furberg-Barnes, PhD	

Department of Laboratory Medicine

as of March 15, 2013



CHAIR AND ATTENDING

Melissa S. Pessin, MD, PhD

ATTENDINGS	ASSOCIATE ATTENDINGS	INSTRUCTOR
Ann M. Dnistrian, PhD	Renier J. Brentjens, MD, PhD	Samuel I. McCash, MD
Martin Fleisher, PhD	April E. Chiu, MD	
Hans G. Lilja, MD, PhD	Richard C. Meagher, PhD	
Peter G. Maslak, MD	Rekha Parameswaran, MD	
Eric G. Pamer, MD		
Enid A. Haupt Chair in Clinical Investigation	ASSISTANT ATTENDINGS	
Ellinor I. B. Peerschke, PhD	Maria E. Arcila, MD	
Lilian M. Reich, MD	Ngolela Esther Babady, PhD	
Trudy Nan Small, MD	Christine Gi-Yun Mounq, MD	
Gerald A. Soff, MD	Kazunori Murata, PhD	
Yi-Wei Tang, MB, MSc, PhD	Christopher Y. Park, MD, PhD	
David L. Wuest, MD	David C. Park, MD	
	Larry J. Smith, PhD	

DEPARTMENTS OF MEMORIAL HOSPITAL

Department of Medical Physics

as of March 15, 2013



CHAIR AND ATTENDING

Joseph O. Deasy, PhD
Enid A. Haupt Chair
of Medical Physics

ATTENDINGS

Howard I. Amols, PhD
Chandra M. Burman, PhD
John L. Humm, PhD
Peter Kijewski, PhD
Jason A. Koutcher, MD, PhD
Gloria C. Li, PhD
Thomas J. LoSasso, PhD
Gikas S. Mageras, PhD
Jean M. St. Germain, MS
Ellen D. Yorke, PhD
Marco Zaider, PhD
Pat B. Zanzonico, PhD

ASSOCIATE ATTENDINGS

Douglas J. Ballon, PhD
Maria F. Chan, PhD
Amita Dave, PhD
Yusuf E. Erdi, DSc

Doracy P. Fontenla, PhD
Y. C. David Huang, PhD
Margie A. Hunt, MS
Andrew Jackson, PhD
Assen S. Kirov, PhD
Dale M. Lovelock, PhD
Yousef Mazaheri, PhD
James G. Mechalakos, PhD
Sadek Nehmeh, PhD
Ceferino H. Obcemea, PhD
Joseph A. O'Donoghue, PhD
Kristen L. Zakian, PhD

ASSISTANT ATTENDINGS

Ellen Ackerstaff, PhD
Ase M. Ballangrud-Popovic, PhD
Lawrence T. Dauer, PhD
Cesar Della Bianca, PhD
Paul Frisch, PhD

David H. Gultekin, PhD
Hongbiao Carl Le, PhD
Guang (George) Li, PhD
Jingdong Li, PhD
Ruimei Ma, PhD
Jung Hun Oh, PhD
Kyung K. Peck, PhD
Charles R. Schmidlein, PhD
Jazmin Schwartz, PhD
Govindarajan Srimathveeravalli, PhD
Yulin Song, PhD
Sunitha B. Thakur, PhD
Neelam Tyagi, PhD
Harini Veeraraghavan, PhD
Weijun Xiong, PhD
Guozhen (Jenny) Yang, PhD
Pengpeng Zhang, PhD
Qinghui Zhang, PhD

Department of Medicine

as of March 15, 2013



CHAIR AND ATTENDING

George J. Bosl, MD
The Patrick M. Byrne Chair in
Clinical Oncology

DIVISION HEADS AND ATTENDINGS

Ephraim S. Casper, MD
Division of Network
Medicine Services
Eric G. Pamer, MD
Division of General Medicine;
Enid A. Haupt Chair
in Clinical Investigation
David R. Spriggs, MD
Division of Solid Tumor Oncology;
Winthrop Rockefeller Chair in
Medical Oncology
Marcel R. M. van den Brink,
MD, PhD
Division of Hematologic Oncology;
Alan N. Houghton Chair

SENIOR ATTENDING

Bayard Clarkson, MD
Enid A. Haupt Chair of
Therapeutic Research

ATTENDINGS

Carol Aghajanian, MD
Scott A. Armstrong, MD, PhD
Grayer Family Chair
Peter Bach, MD
Dean F. Bajorin, MD
José Baselga, MD, PhD
Michael S. Baum, MD
Ellin Berman, MD
William S. Breitbart, MD
Murray F. Brennan, MD
Benno C. Schmidt Chair in
Clinical Oncology
Arthur E. Brown, MD

Philip C. Caron, MD, PhD
Albert R. Casazza, MD
Barrie R. Cassileth, PhD
Laurance S. Rockefeller Chair in
Integrative Medicine
Hugo Castro-Malaspina, MD
Raju S.K. Chaganti, PhD
William E. Snee Chair
Paul B. Chapman, MD
Dan Douer, MD
James A. Fagin, MD
John J. Fiore, MD
Carlos D. Flombaum, MD
Kathleen M. Foley, MD
The Society of Memorial Sloan-
Kettering Cancer Center Chair
Francesca M. Gany, MD
Hans Gerdes, MD
Teresa Ann Gilewski, MD
Sergio A. Giral, MD

DEPARTMENTS OF MEMORIAL HOSPITAL

Department of Medicine

as of March 15, 2013

Paul A. Glare, MBBS
Michael S. Glickman, MD
Alfred P. Sloan Chair
Richard D. Granstein, MD
Jeffrey S. Groeger, MD
José Guillem, MD
Allan C. Halpern, MD
Neil A. Halpern, MD
Audrey M. Hamilton, M.D
Alan N. Houghton, MD
Lloyd J. Old Chair for Clinical
Investigation
Clifford A. Hudis, MD
David H. Ilson, MD, PhD
Ann A. Jakubowski, MD, PhD
Suresh C. Jhanwar, PhD
Lewis J. Kampel, MD
David Paul Kelsen, MD
Edward S. Gordon Chair in
Medical Oncology
Nancy E. Kemeny, MD
Richard N. Kolesnick, MD
Jason A. Koutcher, MD, PhD
Mark G. Kris, MD
William and Joy Ruane Chair in
Thoracic Oncology
Robert C. Kurtz, MD
Diana E. Lake, MD
Steven M. Larson, MD
Donna and Benjamin M. Rosen Chair
in Radiology
Stuart M. Lichtman, MD
Hans G. Lilja, MD
Michael D. Lockshin, MD
Steven K. Magid, MD
Joseph A. Markenson, MD
Arnold J. Markowitz, MD
Paul A. Marks, MD
Steven C. Martin, MD
Peter G. Maslak, MD
Nancy E. Mills, MD
Malcolm A. S. Moore, DPhil
Enid A. Haupt Chair of Cell Biology

Craig H. Moskowitz, MD
Robert J. Motzer, MD
Patricia L. Myskowski, MD
Kenneth K. Ng, MD
Larry Norton, MD
Norna S. Sarofim Chair in Clinical
Oncology
Kevin Oeffinger, MD
Kenneth Offit, MD
Richard J. O'Reilly, MD
Claire L. Tow Chair in Pediatric
Oncology Research
Stephen A. Paget, MD
Esperanza B. Papadopoulos, MD
Gavril W. Pasternak, MD, PhD
Anne Burnett Tandy Chair of
Neurology
Stephen Pastores, MD
David G. Pfister, MD
Carol S. Portlock, MD
Govindaswami Ragupathi, PhD
Lilian M. Reich, MD, PhD
Isabelle Rivière, PhD
Mark E. Robson, MD
Nancy Roistacher, MD
Neal Rosen, MD, PhD
Enid A. Haupt Chair in Medical
Oncology
Paul J. Sabbatini, MD
Michel Sadelain, MD, PhD
Stephen and Barbara Friedman Chair
Leonard B. Saltz, MD
Jean T. Santamauro, MD
Charles L. Sawyers, MD
Marie-Josée and Henry R. Kravis Chair
in Human Oncology and Pathogenesis;
Howard Hughes Medical Institute
Investigator
David A. Scheinberg, MD, PhD
Vincent Astor Chair
Howard I. Scher, MD
D. Wayne Calloway Chair in Urologic
Oncology
William J. Schneider, MD

Philip Schulman, MD
Gary K. Schwartz, MD
Andrew D. Seidman, MD
Kent A. Sepkowitz, MD
Moshe Shike, MD
Stewart Shuman, MD, PhD
Simon H. Rifkind Chair
Nancy T. Sklarin, MD
Gerald A. Soff, MD
Robert Forman Spiera, MD
Richard M. Steingart, MD
Richard Stern, MD
Diane E. Stover, MD
David J. Straus, MD
Steven M. Sugarman, MD
Martin S. Tallman, MD
Yi-Wei Tang, MB, MSc, PhD
Maria Theodoulou, MD
Craig B. Thompson, MD
R. Michael Tuttle, MD
Nicholas Jon Vander Els, MD
Stephen R. Veach, MD
Andrew J. Vickers, PhD
Carolyn Wasserheit, MD
Sidney J. Winawer, MD
Paul Sherlock Chair
David L. Wuest, MD
Han Xiao, MD
Anas Younes, MD
James W. Young, MD
Ann G. Zaubler, PhD
Andrew D. Zelenetz, MD, PhD

ASSOCIATE ATTENDINGS

Ghassan K. Abou-Alfa, MD
David R. Artz, MD
Juliet N. Barker, MBBS
Anne R. Bass, MD
Renier J. Brentjens, MD, PhD
Jacqueline F. Bromberg, MD, PhD
Alan C. Carver, MD

Kathleen N. S. Cathcart, MD
Chih-Shan Jason Chen, MD, PhD
Gabriela Chiosis, PhD
Gabriella M. D'Andrea, MD
Chau T. Dang, MD
Gary E. Deng, MD, PhD
Maura N. Dickler, MD
Pamela R. Drullinsky, MD
Alan L. Engelberg, MD
Marc B. Feinstein, MD
Theodore R. Fields, MD
Stephanie A. Fish, MD
Maya Gambarin-Gelwan, MD
Venera Grasso, MD
Hani Hassoun, MD
Martee L. Hensley, MD
James J. Hsieh, MD, PhD
Katharine C. Hsu, MD, PhD
Michelle N. Johnson, MD
Marcia F. Kalin, MD
Noah D. Kauff, MD
Mary L. Keohan, MD
Jeffrey A. Knauf, PhD
Jason Konner, MD
Beatriz Korc-Grodzicki, MD, PhD
Lee M. Krug, MD
Mario E. Lacouture, MD
Sheron Latcha, MD
Ross Levine, MD
Jennifer E. Liu, MD
C. Ronald MacKenzie, MD
Vivek Malhotra, MD, MPH
Simon Mantha, MD
Ashfaq A. Marghoob, MD
Franklin Marsh, MD
Michael R. McDevitt, PhD
Richard C. Meagher, PhD
Michael J. Morris, MD
Mary E. Moynahan, MD
Kishwer S. Nehal, MD
Deena J. Nelson, MD

DEPARTMENTS OF MEMORIAL HOSPITAL

Department of Medicine

as of March 15, 2013

Ariela Noy, MD	Sree Bhavani Chalasani, MBBS	Mrinal M. Gounder, MD	Anna R. Marcelli, MD
Eileen M. O'Reilly, MB, BCh, BAO	Sarat Chandarlapaty, MD, PhD	Polly D. Gregor, PhD	Matthew J. Matasar, MD
Genovefa A. Papanicolaou, MD	Mohit Chawla, MD	Yvona Griffo, MD	Eileen P. McAleer, MD
Rekha Parameswaran, MBBS	Sanjay Chawla, MD	Rachel N. Grisham, MD	Heather L. McArthur, MD
Milind Rajadhyaksha, PhD	Carol L. Chen, MD	Ayca Gucalp, MD	Peter A. Mead, MD
Naiyer A. Rizvi, MD	Yu Chen, MD, PhD	Rebecca D. S. Guest, MD	Robin B. Mendelsohn, MD
Jonathan E. Rosenberg, MD	Ping Chi, MD, PhD	Shellie Gumbs, MD	Charis Fan-Hui Meng, MD
Mona Sabra, MD	Geoffrey Beene Junior Faculty Chair	Kaye E. Hale, MD	Taha Merghoub, PhD
Lisa R. Sammaritano, MD	David J. Chung, MD, PhD	Paul A. Hamlin, MD	Shanu Modi, MD
Mark A. Schattner, MD	Helen H. Chung, MD	Alan M. Hanash, MD, PhD	Patricia and James Cayne Chair for Junior Faculty
Sergio Schwartzman, MD	Elizabeth A. Comen, MD	Alan Loh Ho, MD, PhD	Ana M. Molina, MD
Susan K. Seo, MD	Sandra P. D'Angelo, MD	Steven M. Horwitz, MD	Natalie Moryl, MD
Monika Shah, MD	Daniel C. Danila, MD	David M. Hyman, MD	Alison J. Moskowitz, MD
Susan F. Slovin, MD, PhD	Marco L. Davila, MD, PhD	Yelena Y. Janjigian, MD	Tanya M. Nikolova, MD
David B. Solit, MD	Jennifer L. DeFazio, MD	Robert Jenq, MD	Roisin E. O'Cearbhaill, MB, BCh, BAO
Robert F. Spiera, MD	Liang Deng, MD, PhD	Erik K. Johnson, MD	Susan A. Oliveria, ScD, MPH
Richard Stern, MD	Avni M. Desai, MD	Anna Kaltsas, MD	Barbara O'Sullivan, MD
Gina M. Villani, MD, MPH	Madhuri Devabhaktuni, MBBS	Mini Kamboj, MBBS	Paul K. Paik, MD
Louis P. Voigt, MD	Lisa C. Diamond, MD, MHS, MPH	Rana Kaplan, MD	Maria Lia Palomba, MD
Jonathan W. Weinsaft, MD	Mark A. Dickson, MD	Amsale Ketema, MD	Jae Hong Park, MD
Howard Weinstein, MD	Stephen J. Di Martino, MD, PhD	Kyriakos A. Kirou, MD, DSc	Edward J. Parrish, MD
Jedd D. Wolchok, MD, PhD	Barbara C. Egan, MD	Robert J. Klein, PhD	Tina M. Passalaris, MD
	Andrew S. Epstein, MD	Virginia M. Klimek, MD	Miguel-Angel Perales, MD
	Doruk Erkan, MD	Adam D. Klotz, MD	Maria C. Pietanza, MD
	Azeez Farooki, MD	Guenther Koehne, MD, PhD	Doris Ponce, MD
	Julie Fasano, MD	Douglas Koo, MD, MPH	Christine Querfeld, MD
	Darren R. Feldman, MD	Geoffrey Y. Ku, MD	Elizabeth A. Quigley, MD
	Monica N. Fornier, MD	Chhavi Bansal Kumar, MD	Dragos Rancea, MD
	Matthew G. Fury, MD, PhD	Heather J. Landau, MD	Raajit K. Rampal, MD, PhD
	Devika Gajria, MD	Erica H. Lee, MD	Nina D. Raoof, MD
	John F. Gerecitano, MD, PhD	Robert P. Lee, MD	Dana E. Rathkopf, MD
	Alexander Geyer, MD	Dawn Lemanne, MD	Diane L. Reidy, MD
	Monica Girotra, MD	Nikoletta Lendvai, MD, PhD	Gregory J. Riely, MD, PhD
	Ilya G. Glezerman, MD	Jennifer C. Leng, MD, MPH	Marina Rozenberg, MD
	Jenna Goldberg, MD	Michelle K. Logozzo, MD	Linda A. Russell, MD
	Zoe Goldberg, MD	Alexander M. Lesokhin, MD	Mabel M. Ryder, MD
	Shari Goldfarb, MD	Maeve A. Lowery, MB, BCh, BAO	Cori Salvit, MD
	Stephanie M. Goodman, DO	Emmy Ludwig, MD	Nelson F. Sanchez, MD
	Susan M. Goodman, MD	Vicky Makker, MD	Craig S. Sauter, MD
	Tabitha N. Goring, MD	Lisa A. Mandl, MD	Wendy L. Schaffer, MD, PhD
	Mila Gorsky, MD	Debra Mangino, DO	

ASSISTANT ATTENDINGS

Omar I. Abdel-Wahab, MD
 Juliet B. Aizer, MD
 Arlyn Apollo, MD
 Abraham Aragonese, MD, MS
 Dalit Ashany, MD
 Shrujal Baxi, MD
 Katherine M. Bell-McGuinn, MD, PhD
 Stefan Berger, MD
 Jessica R. Berman, MD
 Victoria S. Blinder, MD
 Laura Boucai, MD
 Michelle S. Boyar, MD
 Vivian P. Bykerk, MD
 Richard D. Carvajal, MD
 Andrea Cercek Hanjic, MD
 Jamie E. Chافت, MD

DEPARTMENTS OF MEMORIAL HOSPITAL

Department of Medicine

as of March 15, 2013

Neil H. Segal, MD, PhD	Roma Tickoo, MD, MPH	Kenneth Ho-Ming Yu, MD	Oscar Boutros Lahoud, MD
Pari M. Shah, MD	Emily S. Tonorezos, MD, MPH	Marjorie G. Zauderer, MD	James C. Lee, MD
Eric J. Sherman, MD	Tiffany A. Traina, MD		Alison Marie Mainardi, MD
Marisa Siebel, MD	Tiffany Troso-Sandoval, MD	INSTRUCTORS	Anjali A. Nigalaye, MD
Stephanie Smith-Marrone, MD	Lisa C. Vasanth, MD	Vivek K. Arora, MD, PhD	Ranish Gautam Patel, MD
Philip S. Spencer, MD	Adrienne Vincenzino, MD	Kathleen R. Atlas, MD	Pallavi Patri, MD
Stacy M. Stabler, MD, PhD	Martin H. Voss, MD	Samarth Beri, MD	Tracy Ann Proverbs-Singh, MD
Zsofia K. Stadler, MD	George K. Wang, MD, PhD	Maria I. Carlo, MD	Yael Miriam Raymon, MD
Sung Wu Sun, MD	Steven Q. Wang, MD	Judy Dong, DO	Wael C. Saleh, MB, ChB
William D. Tap, MD	Kathleen M. Wesa, MD	Juan Pablo Galvez, MD	Nicole Marie Tyer, MD
Ying Taur, MD	Richard M. White, MD, PhD	Nicole C. Hadi, MD	
Sohail F. Tavazoie, MD, PhD	Hendricks H. Whitman, III, MD	Stephan Heo, MD	
William P. Tew, MD	Rona D. Yaeger, MD	Gopakumar V. Iyer, MD	
Muthukumar Thangamani, MBBS	Arthur M. F. Yee, MD, PhD	Nivedita N. Kumar, MBBS	
Dharmarao Thapi, PhD	Joseph P. Yoe, MBBS	Stephen J. Kuperberg, MD	

Department of Neurology

as of March 15, 2013

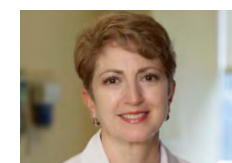

CHAIR AND ATTENDING

Lisa M. DeAngelis, MD
 Lillian Rojzman Berkman Chair
 in Honor of Jerome B. Posner

ATTENDINGS

Ronald G. Blasberg, MD
 Robert B. Darnell, MD, PhD
 Kathleen M. Foley, MD
 The Society of Memorial Sloan-Kettering Cancer Center Chair
 Paul A. Glare, MBBS
 Eric Holland, MD, PhD
 Emily Tow Jackson Chair
 in Oncology
 Gavril W. Pasternak, MD, PhD
 Anne Burnett Tandy Chair
 of Neurology
 Jerome B. Posner, MD
 American Cancer Society Clinical
 Research Professor; George C. Cotzias
 Chair of Neuro-Oncology
 Neal Rosen, MD, PhD
 Enid A. Haupt Chair in
 Medical Oncology
 Jonathan D. Victor, MD, PhD

ASSOCIATE ATTENDINGS

Alan C. Carver, MD
 Xi Chen, MD, PhD
 Denise D. Correa, PhD
 Yasmin Khakoo, MD
 Ingo K. Mellinghoff, MD
 Craig P. Nolan, MD
 Ying-Xian Pan, PhD
 Michael D. Stubblefield, MD

ASSISTANT ATTENDINGS

Edward K. Avila, DO
 Christian M. Custodio, MD
 Marc J. Dinkin, MD
 Igor T. Gavrilocic, MD
 Yvona Griffo, MD
 Katarzyna Ibanez, MD
 Thomas Kaley, MD
 Susruta Majumdar, PhD
 Natalie Moryl, MD

Babak Navi, MD

Antonio M. P. Omuro, MD
 Elena Pentsova, MD
 Lisa M. Ruppert, MD
 Sonia K. Sandhu, DO
 Jonas M. Sokolof, DO
 Roma Tickoo, MD, MPH
 Efsthathia Tzatha, MD
 Kaleb H. Yohay, MD

INSTRUCTORS

Milan Chheda, MD
 Kevin C. De Braganca, MD
 Christian Grommes, MD

DEPARTMENTS OF MEMORIAL HOSPITAL

Department of Neurosurgery

as of March 15, 2013



CHAIR AND ATTENDING

Philip H. Gutin, MD
Fred Lebow Chair in
Neuro-Oncology

ATTENDINGS

Mark H. Bilsky, MD
Eric C. Holland, MD, PhD
Emily Tow Jackson Chair
in Oncology
Samuel H. Selesnick, MD
Philip E. Stieg, MD, PhD
Lorenz P. Studer, MD

ASSOCIATE ATTENDINGS

Cameron W. Brennan, MD
Michael Kaplitt, MD, PhD
Mark M. Souweidane, MD
Viviane S. Tabar, MD

ASSISTANT ATTENDINGS

Jeffrey P. Greenfield, MD, PhD
Ilya Laufer, MD

Department of Pathology

as of March 15, 2013



CHAIR AND ATTENDING

David S. Klimstra, MD
James Ewing Chair of Pathology

ATTENDINGS

Cristina Antonescu, MD
Edi Brogi, MD, PhD
Klaus J. Busam, MD
Ronald A. Ghossein, MD
Meera R. Hameed, MBBS
Suresh C. Jhanwar, PhD
Marc Ladanyi, MD
William J. Ruane Chair in
Molecular Oncology
Oscar Lin, MD
Khedoudja Nafa, PhD
Victor E. Reuter, MD
Marc K. Rosenblum, MD
Founder's Chair
Jinru Shia, MD
Robert A. Soslow, MD
Julie Teruya-Feldstein, MD
Satish K. Tickoo, MD
William D. Travis, MD
Christina E. Vallejo, MD
Maureen F. Zakowski, MD

ASSOCIATE ATTENDINGS

Emily Cheng, MD, PhD
April Chiu, MD
Marija Drobniak, MD
Dilip D. Giri, MBBS
Cyrus V. Hedvat, MD, PhD
André L. Moreira, MD, PhD
Lee K. Tan, MD
Laura H. Tang, MD, PhD
Liyang Zhang, MD, PhD

ASSISTANT ATTENDINGS

Narasimhan Agaram, MBBS
Hikmat A. Al-Ahmadie, MD
Maria E. Arcila, MD
Olca Basturk, MD
Michael F. Berger, PhD
Laetitia A. Borsu-Valente, PhD
Yingbei Chen, MD, PhD
Donavan Cheng, PhD
Sarah Chiang, MD
Adriana Dionigi Corben, MD

Deborah F. DeLair, MD
Snjezana Dogan, MD
Marcia Edelweiss, MD
Samson W. Fine, MD
Anuradha Gopalan, MBBS
Travis J. Hollmann, MD, PhD
Jason T. Huse, MD, PhD
Nora Katabi, MD
Melissa Murray, DO
Christopher Y. Park, MD, PhD
David C. Park, MD
Kay J. Park, MD
Melissa P. Pulitzer, MD
Natasha Rekhman, MD, PhD
Carlie S. Sigel, MD
Efsevia Vakiani, MD, PhD
Lu Wang, MD, PhD
Britta Weigelt, PhD
Yong Hannah Wen, MD, PhD

DEPARTMENTS OF MEMORIAL HOSPITAL

Department of Pediatrics

as of March 15, 2013



CHAIR AND ATTENDING

Richard J. O'Reilly, MD
Claire L. Tow Chair in
Pediatric Oncology Research

ATTENDINGS

David H. Abramson, MD
Scott A. Armstrong, MD, PhD
Grayer Family Chair
Farid Boulad, MD
Nai-Kong V. Cheung, MD, PhD
Enid A. Haupt Chair in Pediatric
Oncology
Patricia J. Giardina, MD
Nancy A. Kernan, MD
Brian H. Kushner, MD
Michael P. LaQuaglia, MD
Paul A. Meyers, MD
Kevin C. Oeffinger, MD
Michel Sadelain, MD, PhD
Charles A. Sklar, MD
Trudy Nan Small, MD
Laurel J. Steinherz, MD
Peter G. Steinherz, MD
Leonard H. Wexler, MD

ASSOCIATE ATTENDINGS

James B. Bussel, MD
Irene Y. Cheung, ScD
Ira J. Dunkel, MD
Patrick A. Flynn, MD
Bruce M. Greenwald, MD
Jeffrey Kern, MD

Yasmin Khakoo, MD
Kim Kramer, MD
Richard C. Meagher, PhD
Shakeel Modak, MD
Joshua P. Needleman, MD
Andromachi Scaradavou, MD
Mark Souweidane, MD
Tanya M. Trippett, MD
Maria G. Vogiatzi, MD
Stefan Worgall, MD, PhD

ASSISTANT ATTENDINGS

Seena S. Abraham, MBBS
Zoltan Antal, MD
Abraham Bartell, MD
Naomi B. Bishop, MD
Sheila J. Carroll, MD
Alexander Ja-Ho Chou, MD
Nana E. Coleman, MD
Jeffrey Dayton, MD
Ekaterina Doubrovina, MD, PhD
Jennifer S. Ford, PhD
Stephen W. Gilheeny, MD
Jeffrey P. Greenfield, MD, PhD
Aisha N. Hasan, MBBS
Joy D. Howell, MD
Deyin Doreen Hsing, MD

Julia A. Kearney, MD
David C. Lyden, MD, PhD
Ajay Mirani, MD
Steven Pon, MD
Christine A. Pratilas, MD
Susan E. Prockop, MD
Stephen S. Roberts, MD
Peter M. C. Savard, MD
Neerav N. Shukla, MD
Leonard G. Steinberg, MD
Anne E. Stone, MD
Chani Traube, MD
Kaleb H. Yohay, MD
Johannes L. Zakrzewski, MD

INSTRUCTORS

Ellen M. Basu, MD, PhD
Kevin J. Curran, MD
Kevin C. De Braganca, MD
Danielle Novetsky Friedman, MD
Rachel Kobos, MD
Heather Magnan, MD
Jessica Lynn Perniciaro, MD
Grace J. Pinto Britton, MD
Thomas M. Renaud, MD
Edward Shlasko, MD, MBA
Cindy Ling Wong, MD

DEPARTMENTS OF MEMORIAL HOSPITAL

Department of Psychiatry and Behavioral Sciences

as of March 15, 2013



ACTING CHAIR AND ATTENDING

William S. Breitbart, MD

ATTENDINGS

Timothy A. Ahles, PhD
Philip A. Bialer, MD
Katherine N. DuHamel, PhD
Francesca M. Gany, MD
Teresa A. Gilewski, MD
Jimmie C. Holland, MD
Wayne E. Chapman Chair of
Psychiatric Oncology
Mary Jane Massie, MD
Jamie S. Ostroff, PhD
Andrew J. Roth, MD,

ASSOCIATE ATTENDINGS

Carma L. Bylund, PhD
Jeanne Carter, PhD

Denise D. Correa, PhD
Jennifer L. Hay, PhD
Tomer T. Levin, MBBS
Yuelin Li, PhD

ASSISTANT ATTENDINGS

Abraham Aragones, MD
Yesne Alici-Evcimen, MD
Thomas M. Atkinson, PhD
Smita Banerjee, PhD
Abraham S. Bartell, MD
Jack E. Burkhalter, PhD
Lisa C. Diamond, MD, MPH
Jennifer S. Ford, PhD
Julia A. Kearney, MD

Jennifer C. Leng, MD
Wendy G. Lichtenthal, PhD
Christian J. Nelson, PhD
James C. Root, PhD
Elizabeth L. Ryan, PhD
Talia I. Zaider, PhD

INSTRUCTORS

Matthew N. Doolittle, MD
Richard Garrett Key, MD
Melissa L. Ozga, DO
Ziomara D. Rocha-Cadman, MD

Department of Radiation Oncology

as of March 15, 2013



CHAIR AND ATTENDING

Simon N. Powell, MD, PhD
Enid A. Haupt Chair in
Radiation Oncology

ATTENDINGS

David H. Abramson, MD
Kaled M. Alektiar, MD
Adriana Haimovitz-Friedman, PhD
Gloria C. Li, PhD
Beryl McCormick, MD
Karen D. Schupak, MD
Suzanne L. Wolden, MD
Joachim Yahalom, MD
Michael J. Zelefsky, MD

ASSOCIATE ATTENDINGS

Timothy Chan, MD, PhD
Daphna Y. Gelblum, MD
Karyn A. Goodman, MD
Nancy Lee, MD
Borys R. Mychalczak, MD
Yoshiya Yamada, MD

ASSISTANT ATTENDINGS

Christopher A. Barker, MD
Kathryn F. Beal, MD
Karen Borofsky, MD
Pinaki R. Dutta, MD, PhD
Richard M. Gewanter, MD
Alice Yoosun Ho, MD
Marisa A. Kollmeier, MD
James E. Lee, MD
Boris Mueller, MD
Preeti K. Parhar, MD
William R. Polkinghorn, MD
Shyam S. D. Rao, MD, PhD
Andreas Rimner, MD
Helen L. Sidebotham, MD
Abraham Jing-Ching Wu, MD
Melissa R. Remis Zinovoy, MD

DEPARTMENTS OF MEMORIAL HOSPITAL

Department of Radiology

as of March 15, 2013



CHAIR AND ATTENDING

Hedvig Hricak, MD, PhD
Carroll and Milton Petrie Chair

ATTENDINGS

Andrea F. Abramson, MD
Sara J. Abramson, MD
Ariadne M. Bach, MD
Michael S. Baum, MD
Ronald G. Blasberg, MD
Mark J. Bluth, MD
Karen T. Brown, MD
James F. Caravelli, MD
Jorge A. Carrasquillo, MD
Christopher E. Comstock, MD
D. David Dershaw, MD
Yuman Fong, MD
George I. Getrajdman, MD
Michelle S. Ginsberg, MD
Marc J. Gollub, MD
Robert T. Heelan, MD
Andrei I. Holodny, MD
John L. Humm, PhD
Peter K. Kijewski, PhD
Jason A. Koutcher, MD, PhD
George Krol, MD
Steven M. Larson, MD
Donna and Benjamin M.
Rosen Chair in Radiology
Carol H. Lee, MD
Jason S. Lewis, PhD
Laura Liberman, MD
Elizabeth A. Morris, MD
David M. Panicek, MD
Anita P. Friedman Price, MD
Evis Sala, MD, PhD
Heiko Schöder, MD
Stephen B. Solomon, MD
Hilda E. Stambuk, MD
Richard M. Steingart, MD
H. William Strauss, MD
Jerrold B. Teitcher, MD
Jean M. Torrisi, MD
Wolfgang A. Weber, MD
Pat Zanzonio, PhD
Robert D. Zimmerman, MD

ASSOCIATE ATTENDINGS

Linda R. Aboody, MD
Oguz Akin, MD
William Alago, Jr., MD
Douglas J. Ballon, PhD
Michelle S. Bradbury, MD, PhD
Lynn A. Brody, MD
Betty A. Caravella, MD
Anne M. Covey, MD
Amita Dave, PhD
Otilia-Liana Dumitrescu, MD
Jeremy C. Durack, MD
Kimberly N. Feigin, MD
Arthur A. Fruauff, MD
Scott R. Gerst, MD
Linda A. Heier, MD
Tunç A. Iyriboz, MD
Stefanie S. Jacobs, MD
Maxine S. Jochelson, MD
Jennifer B. Kaplan, MD
Sasan Karimi, MD
Karen B. Karlson, MD
Delia M. Keating, MD
Robert A. Lefkowitz, MD
Eric Lis, MD
Yousef Mazaheri, PhD
Michael R. McDevitt, PhD
Sadek Nehmeh, PhD
Neeta Pandit-Taskar, MBBS
Harpreet K. Pannu, MD
Naga Vara Kishore Pillarsetty, PhD
Jurgen Rademaker, MD
Debra M. Sarasohn, MD
Marc Z. Simmons, MD
Constantinos T. Sofocleous,
MD, PhD
Raymond H. Thornton, MD
Barbara Wajsbrot-Kandel, MD
Jonathan W. Weinsaft, MD
Corinne B. Winston, MD
Kristen L. Zakian, PhD

ASSISTANT ATTENDINGS

Allison S. Aguado, MD
Miriam Benezra, PhD

Sandra Brennan, MB, BCh, BAO
Sean D. Carlin, PhD
Joshua L. Chaim, DO
Donna D. D'Alessio, MD
Lawrence Dauer, PhD
Kinh Gian Do, MD, PhD
Mark Phillip S. Dunphy, DO
Joseph P. Erinjeri, MD, PhD
Stephen E. Fleming, Jr., MD
Josef J. Fox, MD
James L. Fuqua III, MD
Athanasios P. Glekas, PhD
Ravinder K. Grewal, MD
Jan Grimm, MD, PhD
David H. Gultekin, PhD
Sofia S. Haque, MD
Vaios Hatzoglou, MD
Mary C. Hughes, MD
Sinchun Hwang, MD
Seth S. Katz, MD, PhD
Moritz F. Kircher, MD
Yuliya Lakhman, MD
Jonathan Landa, DO
Duan Li, MD
John K. Lyo, MD
Weining Ma, MD
Majid Maybody, MD
Svetlana Mironov, MD
Joseph R. Osborne, MD, PhD
Kyung Peck, PhD
Vladimir Ponomarev, MD, PhD
Thomas Reiner, PhD
Elmer B. Santos, MD, PhD
Robert H. Siegelbaum, MD
Govindarajan Srimathveeravalli, PhD
Janice S. Sung, MD
Sunitha Bai Thakur, PhD
Gary A. Ulaner, MD, PhD
Hebert A. Vargas Alvarez, MD
Darren R. Veach, PhD
Robert J. Young, MD

INSTRUCTOR

Barbara Raphael, MD

DEPARTMENTS OF MEMORIAL HOSPITAL

Department of Surgery

as of March 15, 2013



CHAIR AND ATTENDING

Peter T. Scardino, MD
David H. Koch Chair

DIVISION HEAD AND ATTENDING

Ronald P. DeMatteo, MD
Division of General Surgical Oncology;
Leslie H. Blumgart Chair in Surgery

ATTENDINGS

David H. Abramson, MD
Nadeem R. Abu-Rustum, MD
Manjit S. Bains, MD
Neil H. Bander, MD
Richard R. Barakat, MD
Ronald O. Perelman Chair in
Gynecologic Surgery
Leslie H. Blumgart, MD
Bernard H. Bochner, MD
Patrick J. Boland, MD
Murray F. Brennan, MD
Benno C. Schmidt Chair in Clinical
Oncology
Mercedes Castiel, MD
Dennis S. Chi, MD
Hiram S. Cody III, MD
Daniel G. Coit, MD
Peter G. Cordeiro, MD
Guido Dalbagni, MD
Joseph J. Disa, MD
S. Machele Donat, MD
Robert J. Downey, MD
James A. Eastham, MD
Florence and Theodore Baumritter/
Enid Ancell Chair of Urologic
Oncology
Mahmoud El-Tamer, MD
Yuman Fong, MD
Murray F. Brennan Chair in Surgery
Harold P. Freeman, MD
Julio Garcia-Aguilar, MD, PhD
Stuart H. Q. Quan Chair in
Colorectal Surgery

José G. Guillem, MD
John H. Healey, MD
Stephen McDermott Chair in Surgery
Alexandra S. Heerdt, MD
Harry W. Herr, MD
William J. Hoskins, MD
Joseph M. Huryn, DDS
William R. Jarnagin, MD
Enid A. Haupt Chair in Surgery
Maureen Killackey, MD
Michael P. LaQuaglia, MD
Joseph H. Burchenal Chair in
Pediatrics
Hans G. Lilja, MD
Monica Morrow, MD
Anne Burnett Windfohr Chair of
Clinical Oncology
John P. Mulhall, MB, BCh, BAO
Raul O. Parra, MD
Philip B. Paty, MD
Valerie W. Rusch, MD
Miner Family Chair in Intrathoracic
Cancers
Paul Russo, MD
Virgilio Sacchini, MD
Lisa M. Sclafani, MD
Jatin P. Shah, MD
Elliot W. Strong Chair in Head and
Neck Oncology
Ashok R. Shaha, MD
Jatin P. Shah Chair in Head and Neck
Surgery and Oncology
Joel Sheinfeld, MD
William G. Cahan Chair in Surgery
Samuel Singer, MD
Bhuvanesh Singh, MD, PhD
Pramod C. Sogani, MD
Diane E. Stover, MD
Kimberly J. Van Zee, MD

ASSOCIATE ATTENDINGS

Peter J. Allen, MD
Edward A. Athanasian, MD
Oheneba Boachie-Adjei, MD
Jay O. Boyle, MD
Mary S. Brady, MD
Carol L. Brown, MD
Deborah M. Capko, MD
Jeanne Carter, PhD
Michael D'Angelica, MD
Cherry L. Estilo, DMD
Ginger J. Gardner, MD
Mary L. Gemignani, MD
Henry G. Godfrey, MD
Deborah J. Goldfrank, MD
Murk-Hein Heinemann, MD
Noah Kauff, MD
Tari King, MD
Jeanne A. Petrek Junior Faculty
Chair
Vincent Laudone, MD
Mario M. Leitao, Jr., MD
Douglas A. Levine, MD
Babak J. Mehrara, MD
Carol D. Morris, MD
Oliver J. Muensterer, MD, PhD
Snehal G. Patel, MBBS
Andrea L. Pusic, MD
Nabil Rizk, MD
Glenn L. Schattman, MD
Darren B. Schneider, MD
Yukio Sonoda, MD
Vivian E. Mack Strong, MD
Larissa K. F. Temple, MD
Karim A. Touijer, MD
Martin R. Weiser, MD
Richard J. Wong, MD
Sam S. Yoon, MD

DEPARTMENTS OF MEMORIAL HOSPITAL

Department of Surgery

as of March 15, 2013

ASSISTANT ATTENDINGS

Prasad S. Adusumilli, MBBS
Charlotte E. Ariyan, MD, PhD
Brett S. Carver, MD
Mohit Chawla, MD
Jonathan A. Coleman, MD
Aimee M. Crago, MD, PhD
Marc J Dinkin, MD
David J. Finley, MD
Ian Ganly, MB, ChB, PhD
Leonard N. Girardi, MD

Allan D. Greenberg, DMD, PhD
Jerry L. Halpern, DDS
James Huang, MD
Elizabeth L. Jewell, MD
John Karwowski, MD
T. Peter Kingham, MD
John P. Lyden, MD
Charles A. Mack III, MD
Debra A. Mangion, DO
Brian P. Marr, MD
Evan Matros, MD

Colleen M. McCarthy, MD
Luc G. T. Morris, MD
Garrett M. Nash, MD
George Plitas, MD
Jaspreet S. Sandhu, MD
Inderpal Singh Sarkaria, MD
Nitsana A. Spigland, MD
Steven J. Tunick, DMD
Zhaoshi Zeng, MD, MPH

INSTRUCTORS

Stephen J. Kuperberg, MD
Wael Custandi Saleh, MBChB
Edward Shlasko, MBA, MD

Human Oncology and Pathogenesis Program

as of March 15, 2013



CHAIR AND ATTENDING

Charles L. Sawyers, MD
Marie-Josée and Henry R. Kravis Chair
in Human Oncology and Pathogenesis;
Howard Hughes Medical Institute
Investigator

ATTENDINGS

Scott A. Armstrong, MD, PhD
Grayer Family Chair
José Baselga, MD, PhD
James A. Fagin, MD
Marc Ladanyi, MD

ASSOCIATE ATTENDINGS

Cameron Brennan, MD
Timothy A. Chan, MD, PhD
Frederick R. Adler, Chair for
Junior Faculty
Emily H. Cheng, MD, PhD
Adriana Heguy, PhD
James J. Hsieh, MD, PhD
Ross L. Levine, MD
Ingo K. Mellinghoff, MD
David Solit, MD

ASSISTANT ATTENDINGS

Omar I. Abdel-Wahab, MD
Michael F. Berger, MD
Sarat Chandralapaty, MD, PhD
Yu Chen, MD, PhD
Ping Chi, MD, PhD
Geoffrey Beene Junior
Faculty Chair
Andrei V. Krivtsov, PhD
Christopher Y. Park, MD, PhD

INSTRUCTORS

Anruddha J. Deshpande, PhD
Nan Zhu, PhD

DEPARTMENTS OF MEMORIAL HOSPITAL

Department of Nursing

as of March 15, 2013



CHIEF NURSING OFFICER

Elizabeth Nelkin McCormick,
MSN, RN
Enid A. Haupt Chair of Nursing

DIRECTORS

Carlton G. Brown, PhD, RN, AOCN
Kevin P. Browne, RN
Michelle Burke, RN
MaryAnn Connor, RN
Mary E. Dowling, RN
Dennis Graham, DNSc, ANP, RN
Josephine Nappi, RN
R. David Rice, PhD, AOCNP, RN
Rori Salvaggio, MSN, RN
Donna Schick, RN

NURSE LEADERS, MANAGERS, CLINICAL COORDINATORS

Abigail Baldwin, RN
Patricia Brosnan, RN
Jacquelyn Burns, RN
Carole M. Cass, RN
Kristin Cawley, RN
Stacie Corcoran, RN
Susan L. Dossil-Loiacono, RN
Mary M. Eagan, RN
Susan Filshie, RN
Jeanine Gordon, RN
Judy M. Graham, RN
Barbara G. Hennessey, RN
Nancy G. Houlihan, RN
Matthew Kennedy, RN
Stephanie Kennedy, RN
Michele Kranz, RN
Catherine T. Licitra, RN
Sulin Low, RN
Annmarie Mazzella-Ebstein, RN
Lorraine K. McEvoy, DNP, RN
Shelley W. McKay, RN
Patricia A. McTague-Allen, RN
Kim Mertens, RN
Donna Miale-Mayer, RN
Annlouise Moran, BSN, MPH, RN,
NE-BC

Altagracia I. Mota, RN
Maryellen O'Sullivan, RN
Diane Paolilli, RN
Elizabeth S. Rodriguez, DNP, RN
Corey Russell, MSN, OCN
Jane A. Sallustro, RN
Robert Schley, RN
Anna M. Schloms, RN
Lenore Smykowski, RN
Patricia Spellman, RN
Lystra M. Swift, RN
Blanca M. Vasquez-Clarfield, RN
Keri Jean Wagner, RN
Marianne Wallace, RN
Maribeth Woodridge-King, RN

CLINICAL NURSE SUPERVISORS

Nancy M. Borzain, RN
Marie E. Cox, RN
Barbara K. Hutton, RN
Christine E. Lantier, RN
Kathleen Maher, RN
Barbara Murphy, RN
Esther M. Ruiz, RN

NURSE EDUCATORS

Kristy Dunleavy, RN
Wendella Facey, RN
Lisa Kennedy, RN
Joan McKerrow, RN
Jaime Louise McNally, RN
Marjorie E. Mosley, RN
Annette V. Pineiro, RN
Annette Roman, RN
Hrafn Oli Sigurdsson, RN
Shaneka D. Storey, RN
Inderani M. Walia, RN

CLINICAL NURSE SPECIALISTS

Jean Adelhardt, RN
Roberta H. Baron, RN
Christopher Brooks, RN
Kathleen Choo, RN
Suzanne Costello, RN
Maureen F. Cunningham, RN
Mary Elizabeth Davis, RN
Kristyn DiFortuna, RN
Nkechi Fearon, RN
Erica A. Fischer-Carlidge, RN
Elizabeth R. Grahn, RN
Cathya M. Hanson-Heath, RN
Catherine Hydzik, RN
Sandra E. James, RN
Noelene A. Johnson, RN
Joyce E. Kane, RN
Nancy Karo, RN
Joanne F. Kelvin, RN
Janine Kennedy, RN
Christina Kiss, RN
Robina Kitzler, RN
Rebecca Kolenik, RN
Beth Dee Licht, RN
Vashti Livingston, RN
Diane M. Llerandi, RN
Nora A. Love, RN
Nancy McEntee, RN
Linda Muller, RN
Maureen G. O'Brien, RN
Wayne Alec Quashie, RN
Natasha Ramrup, RN
Piera Robson, RN
Debra Rodrigue, RN
Wanda Rodriguez, RN
Patricia Schaindlin, RN
Rosemary Semler, RN
Beth Sferrazza, RN
Kathleen Short, RN
Joanne M. Taylor, RN
Elisabeth M. Wall, PhD, RN
Eileen M. Walsh, RN
Cecilia Watson, RN
Donna J. Wilson, RN

DEPARTMENTS OF MEMORIAL HOSPITAL

Department of Nursing

as of March 15, 2013

NURSE PRACTITIONERS/NP COORDINATORS

Megan P. Abate, ANP, RN
Lynn Adams, ANP, RN
Melanie Albano, ANP, RN
Rose Ali, ANP, RN
Karen V. Allison, CPNP, RN
Lorraine E. Anderson, ANP, RN
Latasha Anderson-Dunkley, ANP, RN
Ramadevi Arcot, ANP, RN
Nadine Auguste, ACNP, RN
Jennifer Aviado-Langer, FNP, RN
Christina Baldwin, NP, RN
Cheryl D. Barnes, FNP, RN
Elizabeth Barry, NP, RN
Melissa Barzola, ACNP, RN
Desiree Bascombe, ANP, RN
Raffi Artine Bashlian, ANP, RN
Melissa Bassis, ACNP, RN
Rana Bazzi, ACNP, RN
Kimberly A. Berry, ANP, RN
Anna Bodyziak, NP, RN
Margaret H. Boelke, FNP, RN
Beth Boseski, CRNP, RN
Christine Bray, NP, RN
Laurie Brusco, ANP, RN
Jamila N. Brutus, NP, RN
Tara Buchholz, ACNP, RN
Bernice E. Burford, ANP, RN
Regina Byrne, CRNP, RN
Maura E. Byrnes-Casey, CPNP, RN
Maureen Caban, ANP, RN
Jennifer M. Cagney, ANP, RN
Amparo Camacho, NP, RN
Maryann Canavan, NP, RN
Joanne Lee Candela, ANP, RN
Lisa Canecchia, NP, RN
Margaret Canjura, NP, RN

Maria Elena C. Cantos, ANP, ACNP,
RN
Maryann Carouso, FNP, AOCNP,
RN
Erin K. Carr, FNP, RN
Roseann Caruso, NP, RN
Anne Regan Casson, CPNP, RN
Naomi Cazeau, NP, RN
Jessica Cerulli, NP, RN
Mei Ling Chan, ANP, RN
Ewa Chauvin, ANP, RN
Kimberly Chow, NP, RN
Cynthia Ciaschi, AOCNP, RN
Laura Ciavolino, ANP, RN
Keith A. Clement, ANP, RN
Gloria Coffey, ANP, RN
Kristen Cognetti, NP, RN
Abigail Cohen, NP, RN
Nancy Collado, ANP, RN
Mercedes M. Condy, CRNP, RN
Erin Ann Conlon, FNP, RN
Lenny Coraci, ANP, RN
Rosemarie Corless, CPNP, RN
Zana Correa, ANP, RN
Marissa Corti, ANP, RN
Alison Costalos, ACNP, RN
Margaret Courtney, AOCNP, RN
Joanne Cregg, ANP, RN
Catherine C. Cruz, ANP, RN
Bernadette M. Cuello, ANP, RN
Laryn M. Cullen, ANP, RN
Rhonda D'Agostino, ACNP, RN
Linda D'Andrea, PNP, RN
Ester C. Dantis, PNP, RN
Dorothea A. Dashiell, CPNP, RN
Denise Dasti, ANP, RN
Deeann M. Davidson, ACNP, RN
Nancy J. DeGuzman, ANP, RN

Anthony De La Cruz, CRNP, RN
Meghan Decker, NP, RN
Joanne Delaleu, NP, RN
Susan Derby, GNP, RN
Amy Rose Devigne, FNP, RN
Kleoniki Diamantis, FNP, RN
Deborah Diotallevi, CPNP, RN
Maria Donzelli, CPNP, RN
Karen Dougherty, ANP, RN
Karen Drucker, ANP, RN
Lauren Drysdale, ANP, RN
Jane Duffy-Weisser, ANP, RN
Megan Dunne, ANP, RN
Christina Durney, CPNP, RN
Nancy E. Edmonds, ANP, RN
Carlene Edwards, FNP, RN
Glenda Espinosa, ANP, RN
Catherine Ann Featherstone, FNP, RN
Zulay E. Fernandez, ANP, RN
Christine Ferrari, ANP, RN
Cheryl M. Fischer, CPNP, RN
Cristy B. Fitzpatrick, ANP, RN
Deborah A. Fleischer, ACNP, RN
Idania Flete-Olmeda, ANP, RN
Jennifer A. Flood, ANP, RN
Karen A. Flynn, ACNP, RN
Anna Ford, NP, RN
Christine Freise, NP, RN
Jamie Fritts, NP, RN
Erin Fusco, FNP, RN
Patricia Gabriel, ANP, RN
Ruth Gargan-Klinger, ANP, RN
Lincy George, NP, RN
Alison Gilgan, FNP, RN
Maryanne M. Giuliante, ANP, RN
Zlata Golubitskaya, AAHNP, RN
Winsome L. Grant, WHCNP, RN
Randolph E. Gross, WHCNP, RN

Maureen Guiney, NP, RN
Michelle Hall, ANP, RN
Joshua Halpert, NP, RN
Elizabeth F. Halton, ANP, RN
Joan M. Hartnett, ANP, RN
Kelly Haviland, NP, RN
Courtney E. Hennelly, ANP, RN
Alison Hergianto, CRNP, RN
Evelyn L. Hinds, FNP, RN
Ashley Hole, FNP, RN
Karen E. Holritz, ANP, RN
Mi Young Hong, NP, RN
Aletha R. Huckins, FNP, RN
Lauren Hughes, NP, RN
Solange D. Inglis, ANP, RN
Christine Scura Iovino, FNP, RN
Shani Irby, NP, RN
Lorraine Jackson, ACNP, RN
Mindy Jaffe, CPNP, RN
Laura A. James, ANP, RN
Jeanine Jerro-Doody, ANP, RN
Latisha A. Jones, ANP, RN
Christine Kasper, PNP, RN
Stacey L. Kaufman, ANP, RN
Stefanie Keating, NP, RN
Sheila Keaveney, ANP, RN
Kathleen J. Keenan, ANP, RN
Elizabeth Kelliher, ANP, GNP, RN
Paulette M. Kelly, FNP, RN
Sheila A. Kenny, ANP, RN
Denise M. Kessel, ANP, RN
Kathleen Kilroy, ANP, RN
Nicole Kowalewski, NP, RN
David R. Kraft, ANP, RN
Nicole L. Kurtis, PNP, RN
Lauren Kushner, PNP, RN
Kenny M. Lacossiere, ANP, RN
Liza Lee Lagdamen, NP, RN

DEPARTMENTS OF MEMORIAL HOSPITAL

Department of Nursing

as of March 15, 2013

Michelle Lange, NP, RN	Kateri McGuire, CPNP, RN	Nana Prempeh-Kete Ku, ANP, RN	Dyana K. Sumner, CRNP, RN
Ethel B. Law, ANP, RN	Julie Ellen McMahon, CPNP, RN	Erin Punturieri, ANP, RN	Marie Tait, NP, RN
Mary Layman-Goldstein, ANP, RN	Julianne McNamara, FNP, RN	Avery Putterman, CPNP, RN	Yekaterina D. Tayban, ACNP, RN
Alexis Leitenberger, ANP, RN	Margaret McSweeney, ACNP, RN	Hilda Quintanilla, ANP, AOCNP, RN	Jennifer Tempesta, NP, RN
Angela Lentini-Rivera, CPNP, RN	Carol Ann Milazzo-Kiedaisch, FNP, RN	Coleen Ranaghan, NP, RN	Janice Terlizzi, NP, RN
Nicole R. Leonhart, ANP, RN	Aida Milcetic, FNP, RN	Robin Rawlins-Duell, ANP, RN	Amanda Thomas, NP, RN
Nicole LeStrange, ANP, RN	Grace Monger, CRNP, RN	Sarah Rebal, NP, RN	Ursula McPeak Tomlinson, CPNP, RN
Erica G. Levinson, ANP, RN	Mary Montefusco, ACNP, RN	Tara A. Reilly, ACNP, RN	Joanne E. Torok-Castanza, CPNP, RN
Isobel M. Lewis, FNP, RN	Joanna J. Moulton, CPNP, RN	Rebecca W. Repetti, ANP, RN	Kathleen A. Trotta, ANP, RN
Christine A. Liebertz, ANP, RN	Carolyn Mulryan, NP, RN	Martha Rodriguez, ANP, RN	Roseann Tucci, CPNP, RN
Yi-Chih Lin, CPNP, RN	Yvette Murillo, FNP, RN	Carol Rossetto, CPNP, RN	Leslie Tyson, CRNP, RN
Camille L. Lineberry, ACNP, RN	Eibhlis Murray, FNP, RN	Rose Ann Ruddy, ACNP, RN	Jennifer Valdellon, ANP, RN
Ashley Linington, NP, RN	Joseph B. Narus, GNP, RN	Mary Rudzewick, ANP, RN	Jill M. Vanak, ACNP, RN
Chhiu-Mei Liu, ANP, RN	Rachel O. Nebab, ACNP, RN	Julianne Ruggiero, CPNP, RN	Amy P.Y. Vatanapradit, AACNP, RN
Marie-Helene Lofland, ANP, RN	Teresa Nguyentran, NP, RN	Tara Russo, FNP, RN	Nelly Vega-Woo, FNP, RN
Helen M. Loumeau, ANP, RN	Katherine G. O'Connor, ANP, RN	Jean Rutigliano, CPNP, RN	Stephanie Vitolano, CPNP, RN
Nadine Lugo, NP, RN	Mary Ann P. O'Connor, FNP, RN	Erin Ryan, ACNP, RN	Kelly Vuksanaj, ANP, RN
Andria D. Lyn, ACNP, RN	Siobhan O'Donnell, NP, RN	Lina Saab, FNP, RN	Christine D. Waters-Clayton, FNP, RN
Peggy Lynch, CRNP, RN	Kristen Ohagan, ANP, RN	Harpinderjit Sandhu, FNP, RN	Joanne Weiner, NP, RN
Joan Lynn, NP, RN	Shannon O'Keeffe, ACNP, RN	Anita Schabel, ANP, RN	Richard Weiner, ANP, RN
Noelia Maamouri, ACNP, RN	Robert U. Okolie, NP, RN	Kristin Schaffner, NP, RN	Alyona Weinstein, CRNP, RN
Kelly M. Magee, FNP, RN	Marykate O'Rourke, ACNP, RN	Mary A. Schoen, ANP, RN	Joanne M. Wells, ANP, RN
Suzanne Maier, CPNP, RN	Claudia M. Ortiz, WHCNP, RN	Nadia Schwenk, ANP, RN	Elizabeth H. Whittam, FNP, RN
Jibran Majeed, NP, RN	Rosemary Ortiz, FNP, RN	Barbara Seidel, ANP, RN	Charles Wickle, NP, RN
Michelle A. Mallamud, NP, RN	Maria Pacis, ANP, RN	Jodi Selzer, FNP, RN	Kerry Williams, ANP, RN
Jennifer L. Maloney, NP, RN	Brima Padlan, ANP, RN	Yelena Shames, ACNP, RN	Nadia Aziz Wilson, NP, RN
Nina Maresca, NP, RN	Meighan Palazzo, NP, RN	Rosanne Sharp, ANP, RN	Gloria Y. Wong, ACNP, RN
Denise Margiotta, NP, RN	Lauren Panico, NP, RN	Caroline Shirzadi, NP, RN	Christina M. Wray-Asaro, ACNP, RN
Kathryn Mariano, NP, RN	Sylvia Pasieska, NP, RN	Kara Ann Singer, ANP, RN	Fengxin Wu, ACNP, RN
Mariel Marrano, NP, RN	Alichia L. Paton, ACNP, RN	Ana Sjoberg, ANP, RN	Jane Yoffe, FNP, RN
Marie Kathlyn Marte, ANP, RN	Jennifer Pedulla, ANP, RN	Zeta Smikle-Hamilton, ANP, RN	Joanna Yohannes-Tomicich, NP, RN
Alison Massey, NP, RN	Purnima Persaud, NP, RN	Tammy Son, ACNP, RN	Heidi M. Yulico, GNP, RN
Leslie V. Matthews, ANP, RN	Mary C. Petriccione, CPNP, RN	Celeste M. Springer, ANP, RN	Nicole Zakak, CPNP, RN
Shirley Mauzoul, ANP, RN	Katherine Picconi, FNP, RN	Rebecca Steed, WHCNP, RN	Joan M. Zatcky, ACNP, RN
Joanne Maynard, ANP, RN	Bobbi Pino-y-Torres, ANP, RN	Christine Stefanski, FNP, RN	Rebecca Zeuren, ANP, RN
Susan McCall, NP, RN	Joan M. Pope, ANP, RN	Deborah E. Stein, ACNP, RN	Joanna Zizzo, NP, RN
Emily J. McCullagh, FNP, RN	Elaine M. Pottenger, CPNP, RN	Karen Stellato, NP, RN	
Christine McGrade, FNP, RN		Rebecca Sturm, CPNP, RN	

DEPARTMENTS OF MEMORIAL HOSPITAL

Division of Pharmacy Services

as of March 15, 2013



DIRECTOR

Charles D. Lucarelli, RPh

ASSOCIATE DIRECTORS

Stella Lee Eng, RPh
Scott Freeswick, RPh
Raymond J. Muller, RPh
Priti Patel, RPh

SUPERVISORS

Barbara Beck-Camacho, RPh
Jerry Chow, RPh
Jacqueline Gomes, RPh
Susan Murillo, RPh
Gerald O'Neill, RPh
Melissa Lee-Teh, RPh
Marie Ryan, RPh
Dolores Sleiman, RPh
John Timoney, RPh
Jodi Wald, RPh
Elaine Yam, RPh
Karen Yeung, RPh

CLINICAL MANAGERS

Nelly Adel, RPh
David Gregornik, RPh

CLINICAL COORDINATORS

Stern Bereth, RPh
Zenia Bunyi, RPh
Amelia Chan, RPh
Rachel Choi, RPh
Florina Chuy, RPh
Douglas Deritis, RPh
Joseph Galgano, RPh
Dennis Grossano, RPh
Peter Ho, RPh
Alan Huang, RPh
Ellie Kashani-Massoumi, RPh
Michael Kellick, RPh
Mark Klang, RPh
Caroline Lau, RPh
Diane Leone, RPh
Donna McGuffy, RPh
Vivian Park, RPh
Donald Murphy, RPh
Dena Rahman, RPh
Barbara Simon, RPh
Pofan Sin, RPh
Yat Ling So, RPh
Gregory Stelzer, RPh
James Sumka, RPh
Frank Surita, RPh

Edward Tyler, RPh
Frank Zappa, RPh
Anthony Zinga, RPh

CLINICAL SPECIALISTS, ADULTS

Manpreet Boparai, RPh
Nina Cohen, RPh
Thu Dang, RPh
Stephen Harnicar, RPh
Andrew Lin, RPh
Sherry Mathew, RPh
Angela Michael, RPh
Alla Paskovaty, RPh
Marcin Puto, RPh
Hetal Shah, RPh
Richard Tizon, RPh
Bhatt Valkal, RPh
Ryan Daley, RPh

CLINICAL SPECIALISTS, PEDIATRICS

Melissa Pozotriago, RPh
Jennifer Thackray, RPh
Daniel Van Meter, RPh
Hallie Barr, RPh
Brian Seyboth, RPh

Division of Social Work

as of March 15, 2013



DIRECTOR

Jane Bowling, DSW, LCSW

SENIOR CLINICAL STAFF

Margery Davis, LCSW
Rosalind Kleban, LCSW
Anne Martin, PhD, LCSW

RESOURCES FOR LIFE AFTER CANCER

Penny Damaskos, PhD, LCSW

PROGRAMS OF THE SLOAN-KETTERING INSTITUTE

Steering Committee

as of March 15, 2013



DIRECTOR

(until March 10, 2013)
Thomas J. Kelly, MD, PhD
Benno C. Schmidt Chair
of Cancer Research



INTERIM DIRECTOR

(as of March 11, 2013)
Kenneth J. Mariani, PhD
William E. Snee Chair

Kathryn V. Anderson, PhD
Eric M. Cottingham, PhD
John R. Gunn
Alan Hall, PhD
Joan Massagué, PhD

Nikola P. Pavletich, PhD
Alexander Rudensky, PhD
David A. Scheinberg, MD, PhD
Craig B. Thompson, MD (*ex officio*)

Cancer Biology and Genetics Program

as of March 15, 2013



CHAIR AND MEMBER

Joan Massagué, PhD
Alfred P. Sloan Chair;
Howard Hughes Medical
Institute Investigator

MEMBERS

Robert Benzra, PhD
Eric C. Holland, MD, PhD
Emily Tow Jackson Chair
in Oncology
Scott W. Lowe, PhD
Geoffrey Beene Senior
Faculty Chair
Craig B. Thompson, MD

ASSOCIATE MEMBERS

Johanna A. Joyce, PhD
Hans G. Wendel, MD

ASSISTANT MEMBERS

Kitai Kim, PhD
Geoffrey Beene Junior Faculty Chair
Christine Mayr, MD
Andrea Ventura, MD, PhD
Richard M. White, MD, PhD

PROFESSIONAL SUPPORT STAFF Laboratory Members

Ralph J. Garippa, PhD
Neil S. Lipman, VMD
Felix R. Wolf, DVM, PhD

Associate Laboratory Membes

Andrew C. Nicholson, DVM., PhD

Assistant Laboratory Members

Christine Lieggi, DVM
Kerith R. Luchins, DVM
Sebastien Monette, DVM
Rodolfo J. Ricart-Arbona, DVM
Julie White, DVM

JOINT APPOINTMENT

Kenneth Offit, MD

PROGRAMS OF THE SLOAN-KETTERING INSTITUTE

Cell Biology Program

as of March 15, 2013

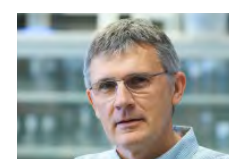

CHAIR AND MEMBER

Alan Hall, PhD
Alfred P. Sloan Chair

MEMBERS

Raju S. K. Chaganti, PhD
William E. Snee Chair
Filippo G. Giancotti, MD, PhD
Paul A. Marks, MD
Malcolm A. S. Moore, DPhil
Enid A. Haupt Chair of Cell Biology
Marilyn D. Resh, PhD
Urs Rutishauser, PhD

ASSOCIATE MEMBER

Xuejun Jiang, PhD

ASSISTANT MEMBERS

Emily A. Foley, PhD
Cole M. Haynes, PhD
Jidong Liu, PhD
Philipp M. Niethammer, PhD
Michael H. Overholtzer, PhD
Meng-Fu Bryan Tsou, PhD

PROFESSIONAL SUPPORT STAFF

Associate Laboratory Member
Margaret A. Leversha, PhD

AT THE ROCKEFELLER UNIVERSITY

Assistant Member (Affiliate)
Hironori Funabiki, PhD

AT WEILL CORNELL MEDICAL COLLEGE

Member (Affiliate)
Timothy A. Ryan, PhD

Computational Biology Program

as of March 15, 2013



CHAIR AND MEMBER

Chris Sander, PhD
Tri-Institutional Professor

ASSOCIATE MEMBERS

Gregoire Altan-Bonnet, PhD
Bristol-Myers Squibb/James D.
Robinson III Junior Faculty Chair
Christina S. Leslie, PhD
Gunnar Rätsch, PhD

ASSISTANT MEMBERS

John D. Chodera, PhD
Joao de Bivar Xavier, PhD

PROFESSIONAL SUPPORT STAFF

Associate Laboratory Members
Raya Khanin, PhD
Nicholas D. Socci, PhD

AT WEILL CORNELL MEDICAL COLLEGE

Member (Affiliate)
Harel Weinstein, DSc

Developmental Biology Program

as of March 15, 2013

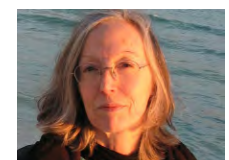

CHAIR AND MEMBER

Kathryn V. Anderson, PhD
Enid A. Haupt Chair in Developmental
Biology

MEMBERS

Mary K. Baylies, PhD
Peter Besmer, PhD
Maria Jasin, PhD
William E. Snee Chair
Alexandra L. Joyner, PhD
Courtney Steel Chair in Pediatric
Cancer Research
Elizabeth H. Lacy, PhD
Lorenz P. Studer, MD

ASSOCIATE MEMBERS

Anna-Katerina Hadjantonakis, PhD
Eric C. Lai, PhD
Song-Hai Shi, PhD
Bristol-Myers Squibb/James D.
Robinson III Junior Faculty Chair
Jennifer A. Zallen, PhD
Howard Hughes Medical Institute
Early Career Scientist

ASSISTANT MEMBERS

Zhirong Bao, PhD
Mary G. Goll, PhD
Danwei Huangfu, PhD
Julia A. Kaltschmidt, PhD

PROFESSIONAL SUPPORT STAFF

Laboratory Members
Katia O. Manova-Todorova, PhD
Willie H. Mark, PhD

Assistant Laboratory Members

Peter J. Romanienko, PhD
Mark J. Tomishima, PhD

PROGRAMS OF THE SLOAN-KETTERING INSTITUTE

Immunology Program

as of March 15, 2013



CHAIR AND MEMBER

Alexander Y. Rudensky, PhD
Howard Hughes Medical
Institute Investigator

MEMBERS

Michael S. Glickman, MD
Alfred P. Sloan Chair
Alan N. Houghton, MD
Virginia and Daniel K.
Ludwig Clinical Chair
Richard J. O'Reilly, MD
Claire L. Tow Chair in
Pediatric Oncology Research
Eric G. Pamer, MD
Enid A. Haupt Chair in
Clinical Investigation
Marcel R. M. van den Brink,
MD, PhD
Alan N. Houghton Chair

ASSOCIATE MEMBERES

Jayanta Chaudhuri, PhD
Morgan Huse, PhD
Ming Li, PhD

ASSISTANT MEMBER

Joseph C. Sun, PhD

PROFESSIONAL SUPPORT STAFF Laboratory Member

Tullia Lindsten, MD, PhD

Associate Laboratory Members

P. Jan Hendrikx, PhD
Frances Weis-Garcia, PhD
Phillip Wong, PhD

Assistant Laboratory Members

Annamalai Selvakumar, PhD
Jianda Yuan, MD, PhD

JOINT APOPINTMENTS

Ronald P. DeMatteo, MD
Leslie H. Blumgart Chair in Surgery
Katharine C. Hsu, MD, PhD
Jedd D. Wolchok, MD, PhD
James W. Young, MD

Molecular Biology Program

as of March 15, 2013



CHAIR AND MEMBER

Kenneth J. Marians, PhD
William E. Snee Chair

MEMBERS

Jerard Hurwitz, PhD
Prasad V. Jallepalli, MD, PhD
Scott N. Keeney, PhD
Howard Hughes Medical
Institute Investigator
Thomas J. Kelly, MD, PhD
Benno C. Schmidt Chair of
Cancer Research
Andrew Koff, PhD
John H. J. Petrini, PhD
Paul A. Marks Chair in
Molecular Cell Biology
Mark S. Ptashne, PhD
Virginia and Daniel K. Ludwig Chair
Stewart Shuman, MD, PhD
Simon H. Rifkind Chair
Paul Tempst, PhD

ASSOCIATE MEMBER

Xiaolan Zhao, PhD

ASSISTANT MEMBERS

Xiaohui Qu, PhD
Dirk Remus, PhD
Lestyn Whitehouse, PhD

PROFESSIONAL SUPPORT STAFF Laboratory Members

Hediye Erdjument Bromage, PhD
Agnès Viale, PhD

Associate Laboratory Member

Ricardo Toledo-Crow, PhD

Assistant Laboratory Member

Mariana M. Yaneva, PhD

AT THE ROCKEFELLER UNIVERSITY

Member (Affiliate)

C. David Allis, PhD

JOINT APPOINTMENT

Simon N. Powell, MD, PhD
Enid A. Haupt Chair in
Radiation Oncology

PROGRAMS OF THE SLOAN-KETTERING INSTITUTE

Molecular Pharmacology and Chemistry Program

as of March 15, 2013



CHAIR AND MEMBER

David A. Scheinberg, MD, PhD
Vincent Astor Chair

MEMBERS

Colin B. Begg, PhD
Eugene W. Kettering Chair
Ronald G. Blasberg, MD
Murray F. Brennan, MD
Benno C. Schmidt Chair in Clinical
Oncology
Bayard D. Clarkson, MD
Enid A. Haupt Chair of Therapeutic
Research
Samuel J. Danishefsky, PhD
Eugene W. Kettering Chair
Zvi Fuks, MD
Alfred P. Sloan Chair
Hedvig Hricak, MD, PhD
Carroll and Milton Petrie Chair
Richard N. Kolesnick, MD
Steven M. Larson, MD
Donna and Benjamin M. Rosen Chair
in Radiology
Yueming Li, PhD
Gavril W. Pasternak, MD, PhD
Anne Burnett Tandy Chair of
Neurology
Jerome B. Posner, MD
American Cancer Society Clinical
Research Professor; George C. Cotzias
Chair of Neuro-Oncology

Neal Rosen, MD, PhD
Enid A. Haupt Chair in Medical
Oncology
Michel Sadelain, MD, PhD
Stephen and Barbara Friedman Chair
Peter T. Scardino, MD
David H. Koch Chair
Derek S. Tan, PhD

ASSOCIATE MEMBER

Gabriela Chiosis, PhD

ASSISTANT MEMBERS

Luca Cartegni, PhD
Jan Grimm, MD, PhD
Daniel A. Heller, PhD
Michael G. Kharas, PhD
Minkui Luo, PhD

PROFESSIONAL SUPPORT STAFF Laboratory Members

Ting-Chao Chou, PhD
Hakim Djaballah, PhD
Ronald C. Hendrickson, PhD
Isabelle Rivière, PhD

Associate Laboratory Members

Elisa de Stanchina, PhD
Lee J. McDonald, PhD
Ouathek Ouerfelli, PhD
George D. Sukenick, PhD
Nian Wu, PhD

Assistant Laboratory Members

Christophe Antczak, PhD
Ying-Xian Pan, PhD
Maria K. Spassova, PhD
Xiuyan Wang, PhD

AT CORNELL UNIVERSITY Assistant Member (Affiliate)

Hening Lin, PhD

AT THE ROCKEFELLER UNIVERSITY Assistant Member (Affilaite)

Sean Brady, PhD

JOINT APPOINTMENTS

Michelle S. Bradbury, MD, PhD
Renier J. Brentjens, MD, PhD
Jason A. Koutcher, MD, PhD
Jason S. Lewis, PhD
Vladimir Ponomarev, MD, PhD
Wolfgang A. Weber, MD

Structural Biology Program

as of March 15, 2013



CHAIR AND MEMBER

Nikola P. Pavletich, PhD
Stephen and Barbara Friedman Chair;
Howard Hughes Medical Institute
Investigator

MEMBERS

Jonathan D. Goldberg, PhD
Stephen and Barbara Friedman Chair;
Howard Hughes Medical Institute
Investigator
Christopher D. Lima, PhD
Dimitar B. Nikolov, PhD
Dinshaw Patel, PhD
Abby Rockefeller Mauzé Chair of
Experimental Therapeutics

ASSISTANT MEMBERS

Stephen B. Long, PhD
Alexandros Pertsinidis, PhD

PROFESSIONAL SUPPORT STAFF

Associate Laboratory Member
Yehuda Goldgur, PhD

MEMBERS EMERITI MEMORIAL SLOAN-KETTERING CANCER CENTER

Lowell L. Anderson, PhD
Donald Armstrong, MD
Ronald A. Castellino, MD
E. Eugene Covington, MD
Bo Dupont, MD, DSc
Thomas J. Fahey, Jr., MD
Joseph H. Galicich, Jr., MD
Robert B. Golbey, MD
Walter B. Jones, MD

Susan E. Krown, MD
Marguerite S. Lederberg, MD
Philip H. Lieberman, MD
C. Clifton Ling, PhD
Kenneth O. Lloyd, PhD
Klaus Mayer, MD
Myron R. Melamed, MD
W. P. Laird Myers, MD
Manuel Ochoa, Jr., MD

Stuart H. Q. Quan, MD
Richard A. Rifkind, MD
Lawrence N. Rothenberg, PhD
F. Kingsley Sanders, DPhil
Morton K. Schwartz, PhD
Maurice E. Shils, MD, ScD
Francis M. Sirotnak, PhD
Maus W. Stearns, MD
Stephen S. Sternberg, MD

Elliot W. Strong, MD
Osias Stutman, MD
Alan D. Turnbull, MD
Norma Wollner, MD
James M. Woodruff, MD
Samuel D. J. Yeh, MD, ScD